

EA Amendment Supporting Information Report

June 2025

PREPARED BY: WULGURU TECHNICAL SERVICES

DOCUMENT ID: 2025.03007

VERSION: 1.0

DATE OF SUBMISSION: 23/06/2025

ENVIRONMENTAL AUTHORITY: EPML00873613

TENURE: ML90187, ML90040, ML90158, ML90057, ML90183, ML90125, ML90128

EA HOLDER: CHINOVA RESOURCES OSBORNE PTY LTD

EA HOLDER CONTACT: 9/303 CORRONATION DRIVE, MILTON 4064

PREPARED FOR: CHINOVA RESOURCES OSBORNE PTY LTD



**WULGURU TECHNICAL
SERVICES**

Contact Details

| | |
|-----------------|------------------------------------|
| Company | Wulguru Technical Services Pty Ltd |
| Project Manager | Madison Jackson |
| Email | madison@wulgurutechservices.com.au |
| Mail | PO Box 2553 IDALIA QLD 4810 |
| ABN | 79 644 301 655 |



Disclaimer

This report has been prepared by Wulguru Technical Services Pty Ltd for and on behalf of Wulguru Technical Services Pty Ltd's Client and is subject to and issued in connection with the agreement between Wulguru Technical Services Pty Ltd.

Wulguru Technical Services Pty Ltd cannot be held liable for third party reliance on this document. This report is based on information available to Wulguru Technical Services Pty Ltd and could be different if the information on which this report is based upon is inaccurate or incomplete.

Whilst all reasonable effort has been made to ensure that the contents of this publication are factually correct, Wulguru Technical Services Pty Ltd does not accept responsibility for the accuracy or completeness of the contents and shall not be liable for any loss or damage that may be occasioned directly or indirectly through the use of, or reliance on, the contents of this publication.

This report may utilise the results of work carried out by others. These results have been used in good faith by Wulguru Technical Services Pty Ltd and Wulguru Technical Services Pty Ltd cannot be held responsible for their accuracy.

Document Control and History

| Version | Date | Description | Prepared By | Reviewed By |
|---------|------------|-------------------------|-------------|-----------------|
| V.01 | 6/05/2025 | Draft for client review | Sean Vlok | Madison Jackson |
| V.02 | 13/06/2025 | Draft for client review | Sean Vlok | Debbie Coutts |
| V1.0 | 23/06/2025 | Final | Sean Vlok | Madison Jackson |

Citation

Wulguru Technical Services 2025, *Environmental Authority Amendment, Osborne Mine*. Prepared by Wulguru Technical Services Pty Ltd for Chinova Resources Osborne Pty Ltd.

Executive Summary

Wulguru Technical Services (WTS) was engaged by Chinova Resources Osborne Pty Ltd (Chinova), the owners and operators of the Osborne Mine (the Project), to prepare supporting information for an amendment to Environmental Authority (EA) EPML00873613. This application provides a detailed response to the following guidelines:

- *Application requirements for activities with impacts to air* (DETSI, 2024b).
- *Application requirements for activities with impacts to land* (DETSI, 2024c).
- *Application requirements for activities with impacts to water* (DETSI, 2024d).
- *Application requirements for activities with noise impacts* (DETSI, 2024e).
- *Application requirements for activities with waste impacts* (DETSI, 2024f).
- *Approval processes for Environmental Authorities* (DETSI, 2024g)

This amendment proposes to modify authorised disturbances detailed within EA Table A1 – Authorised Disturbance to accurately reflect existing on-ground disturbances. No additional disturbance is proposed as part of this amendment.

The proposed amendment has been determined to be of negligible risk to all environmental values. Existing controls can continue to be implemented to maintain the level of risk to as low as reasonably practicable.

Contents

| | | |
|----------|--|----|
| 1. | Introduction | 11 |
| 1.1. | Purpose | 11 |
| 1.2. | Project Location | 11 |
| 1.3. | Legislative Context | 15 |
| 1.3.1. | Environmental Protection Act 1994 (Qld) | 15 |
| 1.3.2. | Mineral Resources Act 1989 (Qld) | 15 |
| 2. | Overview of Proposed EA Amendment | 15 |
| 2.1. | Proposed Amendments | 16 |
| 2.1.1. | Proposed Amendment 1: Revised Area of Authorised Structures | 16 |
| 2.1.2. | Proposed Amendment 2: Authorisation of Existing, Unauthorised Mine Features | 16 |
| 2.1.3. | Proposed Amendment 3: Disposal of Water and Dam Liners within the Osborne Pit | 17 |
| 2.2. | Proposed Conditioning | 17 |
| 2.3. | Justification of Proposed Amendment | 21 |
| 2.3.1. | Justification Proposed Amendment 1 | 21 |
| 2.3.2. | Justification Proposed Amendment 2 | 23 |
| 2.3.3. | Justification Proposed Amendment 3 | 26 |
| 2.4. | Alternatives to the Amendments | 29 |
| 3. | Project Description | 37 |
| 3.1. | Project Background | 37 |
| 4. | Existing Environment | 38 |
| 4.1. | Climate | 38 |
| 4.2. | Topography | 39 |
| 4.3. | Hydrology | 40 |
| 4.4. | Waters | 42 |
| 4.4.1. | Environmental Values | 42 |
| 4.4.2. | Surface Water | 43 |
| 4.4.2.1. | Water Quality | 43 |
| 4.4.2.2. | Receiving Environment Monitoring Program | 44 |
| 4.4.2.3. | Water Storage Monitoring | 44 |
| 4.4.3. | Groundwater | 49 |

| | |
|--|----|
| 4.4.3.1. Groundwater Monitoring Network | 49 |
| 4.5. Hydrogeology | 54 |
| 4.6. Soils | 57 |
| 4.7. Geology | 59 |
| 4.8. Flora and Fauna | 62 |
| 4.8.1. Regional Ecosystems | 62 |
| 4.8.2. Likelihood of Occurrence Analysis | 67 |
| 4.8.3. Matters of National Environmental Significance (MNES) | 67 |
| 4.8.3.1. Listed Threatened Ecological Communities | 68 |
| 4.8.3.2. Listed Threatened Flora Species | 69 |
| 4.8.3.3. Listed Threatened Fauna Species | 69 |
| 4.8.4. Matters of State Environmental Significance (MSES) | 70 |
| 4.8.4.1.1. Regulated Vegetation | 70 |
| 4.8.4.1.2. Regulated Vegetation – Endangered or Of Concern Regional Ecosystem (Category B or C) 70 | |
| 4.8.4.1.3. Regulated Vegetation – Category R (GBR riverine regrowth) | 70 |
| 4.8.4.1.4. Regulated Vegetation - Essential habitat | 70 |
| 4.8.4.1.5. Regulated Vegetation – Intersecting a Watercourse | 70 |
| 4.8.4.1.6. Regulated Vegetation – Within 100 m of a Vegetation Management Wetland | 71 |
| 4.8.4.1.7. Wetlands and Watercourses | 71 |
| 4.8.4.2. Protected Wildlife Habitat | 71 |
| 4.8.4.2.1. Protected Plant Habitat | 71 |
| 4.8.4.2.2. Mapped Habitat Values | 72 |
| 4.8.4.2.3. NCA Listed Threatened Flora Species | 72 |
| 4.8.4.2.4. NCA Listed Threatened Fauna Species | 72 |
| 4.8.4.3. Protected Areas | 72 |
| 4.8.4.4. Legally Secured Offset Areas | 72 |
| 4.8.5. Likelihood of Occurrence of Conservation Significant Species | 72 |
| 5. Potential Environmental Impacts and Management | 77 |
| 5.1. Land Impacts | 77 |
| 5.1.1. Overview of Land Impacts | 77 |
| 5.1.2. Flora and Fauna | 78 |

| | |
|---|-----|
| 5.1.2.1. Flora..... | 78 |
| 5.1.2.2. Fauna..... | 78 |
| 5.1.3. Significant Residual Impact Assessment..... | 79 |
| 5.1.4. Regional Ecosystems..... | 87 |
| 5.1.5. Environmentally Sensitive Areas..... | 88 |
| 5.1.6. Groundwater Dependent Ecosystems..... | 90 |
| 5.1.7. Acid Sulfate Soils..... | 92 |
| 5.1.8. Areas of Regional Interest..... | 92 |
| 5.1.9. Waste Management..... | 94 |
| 5.1.9.1. Osborne Pit and Extension and TSF2..... | 94 |
| 5.1.10. Unplanned and Uncontrolled Releases..... | 95 |
| 5.1.11. Regulated Structures..... | 96 |
| 5.1.12. Handling and Storage of Hazardous and Flammable Substances..... | 97 |
| 5.1.13. Spill Management..... | 97 |
| 5.1.14. Rehabilitation..... | 97 |
| 5.2. Water Impacts..... | 99 |
| 5.2.1. Overview of Water Impacts..... | 100 |
| 5.2.2. Groundwater..... | 100 |
| 5.2.3. Surface Water..... | 101 |
| 5.2.4. Water Quality..... | 102 |
| 5.2.5. Erosion and Sediment Control..... | 113 |
| 5.2.6. Acid Sulfate Soils..... | 114 |
| 5.2.7. Acid Producing Rock..... | 114 |
| 5.2.8. Discharges and Releases..... | 114 |
| 5.2.9. Handling and Storage of Hazardous Materials..... | 115 |
| 5.2.10. Monitoring of Water Impacts..... | 115 |
| 5.3. Waste Impacts..... | 116 |
| 5.3.1. Overview of Waste Impacts..... | 116 |
| 5.3.2. Management of Waste Impacts..... | 117 |
| 5.3.3. Waste Storage..... | 117 |
| 5.3.4. Waste Tracking and Documentation..... | 118 |

| | |
|--|-----|
| 5.3.5. Waste Disposal..... | 118 |
| 5.4. Air Impacts..... | 119 |
| 5.4.1. Overview of Air Impacts..... | 119 |
| 5.4.2. Fugitive Emissions..... | 122 |
| 5.4.3. Management of Air Impacts..... | 122 |
| 5.4.4. Contingency Measures..... | 122 |
| 5.5. Noise Impacts..... | 123 |
| 5.5.1. Overview of Noise Impacts..... | 123 |
| 5.5.2. Noise Management..... | 123 |
| 6. Environmental Risk Assessment..... | 125 |
| 6.1. Overview..... | 125 |
| 6.2. Risk Identification..... | 125 |
| 6.3. Risk Analysis and Evaluation..... | 126 |
| 6.4. Risk Assessment Results..... | 128 |
| 7. Ecologically Sustainable Development..... | 139 |
| 7.1. The Precautionary Principle..... | 139 |
| 7.2. Intergenerational Equity..... | 139 |
| 7.3. Conservation of Biological Diversity and Ecological Integrity..... | 140 |
| 7.4. Public Interest..... | 140 |
| 8. Conclusions and Recommendations..... | 141 |
| 9. References..... | 142 |
| Appendix A: Proposed Schedule J – Maps and Plans..... | 144 |
| Appendix B: PSMT Report..... | 145 |
| Appendix C: MSES Report..... | 146 |
| Appendix D: Osborne Mine Detailed Design Report – East Environmental Dam and Borrow Area 4 Dam..... | 147 |

List of Tables

| | |
|--|-----|
| Table 1. Granted tenures for the Project and associated activities | 12 |
| Table 2. Underlying landholder | 13 |
| Table 3. Proposed Table A1 – Authorised Disturbance..... | 17 |
| Table 4. Proposed Table C11 – Onsite Water Storage Monitoring Locations..... | 20 |
| Table 5. Current and Proposed Authorised disturbance..... | 21 |
| Table 6. Date of historic disturbance | 25 |
| Table 7. Receiving Waters Monitoring Locations and Frequency (Table C4 of the EA) | 43 |
| Table 8. Water storage monitoring (Table C11) | 45 |
| Table 9. Onsite water storage contaminant limits (Table C12)..... | 45 |
| Table 10. Groundwater monitoring network - EPML00879413 Table E9 | 50 |
| Table 11. Summary of Geologic Units at Osborne-Kulthor..... | 59 |
| Table 12. Summary of Geologic Units at Trekelano | 60 |
| Table 13. Mapped vegetation communities and current conservation status (DETSI, 2025a). | 63 |
| Table 14. Likelihood of occurrence criteria | 67 |
| Table 15. Central coordinates for searches | 67 |
| Table 16. Width of regulated vegetation from the defining banks of watercourses | 71 |
| Table 17. Distance from the defining banks of watercourse based on bioregions and stream order... 71 | 71 |
| Table 18. Likelihood of Occurrence of Conservation Significant Species | 73 |
| Table 19. Fork-tailed swift (<i>Apus pacificus</i>) – Migratory, Marine (EPBC Act) | 80 |
| Table 20. Plains death adder (<i>Acanthophis hawkei</i>) – Vulnerable (EPBC Act)..... | 81 |
| Table 21. Purple-necked rock-wallaby (<i>Petrogale purpureicollis</i>) – Vulnerable (NC Act) | 83 |
| Table 22. Short-beaked echidna (<i>Tachyglossus aculeatus</i>) – Special least concern (NC Act) | 85 |
| Table 23. Mt Isa Mallee (<i>Eucalyptus nudicaulis</i>) – Endangered (EPBC Act) | 85 |
| Table 24. Vegetation Impacted | 88 |
| Table 25. Percent Change in Authorised Disturbance for Waste Mine Features | 94 |
| Table 26. Proposed PMLUs | 98 |
| Table 27. TSF2 East Environmental Dam Water Quality Data – Release Water Contaminant Trigger Levels and Limits – Table C2..... | 104 |
| Table 28. TSF2 East Environmental Dam Water Quality Data – Dam Water Quality – Table C12 ... | 105 |
| Table 29. Borrow Pit TSF2 - N1 Water Quality Data – Release Water Contaminant Trigger Levels and Limits – Table C2 | 106 |
| Table 30. Borrow Pit TSF2 - N2 Water Quality Data – Release Water Contaminant Trigger Levels and Limits – Table C2 | 107 |
| Table 31. Borrow Pit TSF2 - N3 Water Quality Data – Release Water Contaminant Trigger Levels and Limits – Table C2 | 108 |
| Table 32. Environment Dam 2/3 Water Quality Data – Dam Water Quality – Table C12 | 109 |
| Table 33. Environment Dam 4 Water Quality Data – Dam Water Quality – Table C12 | 110 |
| Table 34. Kulthor Turkey’s Nest Water Quality Data – Dam Water Quality – Table C12..... | 111 |
| Table 35. TSF2 Reclaim Dam Water Quality Data – Dam Water Quality – Table C12..... | 112 |

| | |
|--------------------------------|-----|
| Table 36. Risk matrix | 127 |
| Table 37. Risk scores..... | 127 |
| Table 38. Risk assessment..... | 129 |

List of Figures

| | |
|---|-----|
| Figure 1. Project Location | 14 |
| Figure 2. Osborne Mine Catchment Areas (Chinova, 2025)..... | 26 |
| Figure 3. Osborne Pit and Underground Workings Hydrology (SLR, 2021b)..... | 27 |
| Figure 4. Borrow Pits..... | 31 |
| Figure 5. TSF2 East Environmental Dam | 32 |
| Figure 6. Administration | 33 |
| Figure 7. Magazine | 34 |
| Figure 8. Osborne Topsoil Stockpiles | 35 |
| Figure 9. Trekelano Topsoil Stockpile..... | 36 |
| Figure 10. Temperature and Rainfall at Trepell Airport (Station ID 037036) (Queensland Government, 2024)..... | 38 |
| Figure 11. Topography and Drainage | 41 |
| Figure 12. Surface Water Monitoring Locations | 47 |
| Figure 13. Water Storages..... | 48 |
| Figure 14. Ground Water Monitoring Locations..... | 53 |
| Figure 15. Conceptual Hydrogeological Model (AGE, 2023a)..... | 55 |
| Figure 16. Soil Mapping | 58 |
| Figure 17. Project Surface Geology..... | 61 |
| Figure 18. Mapped Regional Ecosystems | 66 |
| Figure 19. Regulated Vegetation | 76 |
| Figure 20. Environmentally Sensitive Areas | 89 |
| Figure 21. Terrestrial Groundwater Dependent Ecosystems..... | 91 |
| Figure 22. Areas of Regional Interest (Strategic Environmental Area – ML90057)..... | 93 |
| Figure 23. Waste and Resource Management Hierarchy..... | 117 |
| Figure 24. Sensitive Receptors | 121 |
| Figure 25. ISO 31000: 2018 Risk management process..... | 125 |

1. Introduction

Wulguru Technical Services Pty Ltd (WTS) was engaged by Chinova Resources Osborne Pty Ltd (Chinova), owner and operator of the Osborne Mine (the Project), to prepare supporting information for amendments to Environmental Authority (EA) EPML00873613, dated 5 April 2024.

Preparation of a Progressive Rehabilitation and Closure Plan (PRCP) identified discrepancies between authorised and current on-ground disturbances. Additionally, feedback from the Department of Environment, Tourism, Science and Innovation (DETSI) following an Estimated Rehabilitation Cost (ERC) application, identified discrepancies between the proposed rehabilitation methods and what is authorised by the EA. This application proposes the retrospective assessment and approval of historical disturbances for activities to continue in compliance with the *Environmental Protection Act 1994* and allow consistency between different legislative frameworks.

1.1. Purpose

The purpose of this document is to describe the existing environmental values and assess the potential environmental impacts that may arise from the proposed amendments. A risk assessment has been completed for the identified potential impacts and reasonable and appropriate mitigation measures are proposed.

1.2. Project Location

The Osborne Project is located approximately 195 km south-east of Mount Isa in north-west Queensland (Figure 1). The Project includes two satellite assets known as Trekelano and Lucky Luke. Trekelano is located approximately 90 km south-east of Mount Isa. Lucky Luke is an undeveloped copper deposit, located 30 kms north-west of the Osborne Project area.

The entire Project encompasses seven (7) Mining Leases (MLs), as detailed in Table 1, with underlying landholders are identified in Table 2.

The Project is underlain by six (6) separate pastoral holdings, including:

- Burnham (considered part of the Chatsworth Station), owned by MDH Pty Ltd;
- Chatsworth, owned by MDH Pty Ltd;
- Pilgrim, owned by Robert John McDonald (part of the MDH group);
- Trekelano, owned by James and Veronica Brown;
- Pathungra, owned by John and Patricia Treloar; and
- Kheri, owned by William Cameron.

Table 1. Granted tenures for the Project and associated activities

| Project | Mining Lease | Mining Lease Name | Area (ha) | Activities |
|------------|--------------|------------------------|-----------|---|
| Lucky Luke | ML90187 | Lucky Luke | 1572.56 | Open Cut Pit Waste Rock Emplacement Ancillary Infrastructure (workshop, administration building, landfill) ROM Topsoil Stockpiles |
| Osborne | ML90040 | Osborne | 2152 | Osborne Pit Waste Rock Emplacements TSF1 TSF2 Processing Plant |
| | ML90158 | Kulthor | 1771 | Ancillary Infrastructure (accommodation village, administration buildings, workshops, sewage treatment plants, haul roads, pipelines, bores, magazines, landfills, laydown areas, Kulthor surface infrastructure) |
| | ML90057 | Borefield and Services | 64.31 | Material stockpiles Power station Exploration |
| Trekkelano | ML90183 | Trekkelano Extended | 8.41 | Trekkelano Pit Inheritance Pit |
| | ML90125 | Trekkelano | 180.1 | Waste Rock Emplacement Sediment Basin Topsoil Stockpile |
| | ML90128 | Trikilana | 181.7 | Permanent Roads and Tracks Rehabilitation Areas |

Note: Development has not commenced at Lucky Luke. Accordingly, all activities at this project are proposed.

Table 2. Underlying landholder

| Lot | Plan | Tenure | Landholder | Mining Lease Overlap |
|------|----------|-------------|--------------------------------------|-------------------------------|
| 5328 | SP271692 | Lands Lease | MDH Pty Ltd | ML90040 ML90158 ML90057 |
| 2 | WNR12 | Lands Lease | Treloar | ML90057 |
| 5354 | PH1831 | Lands Lease | Cameron | ML90057 |
| 13 | SP309109 | Lands Lease | MDH Pty Ltd | ML90187 |
| 2949 | SP223508 | Lands Lease | McDonald | ML90128 ML90183 |
| 22 | SP223509 | Lands Lease | Brown | ML90125 |
| 109 | SP213577 | Lands Lease | Chinova Resources Osborne Pty Ltd | ML90125 ML90183 ML90128 |
| 12 | CW20 | Lands Lease | Chinova Resources Osborne Pty Ltd | ML90183 |

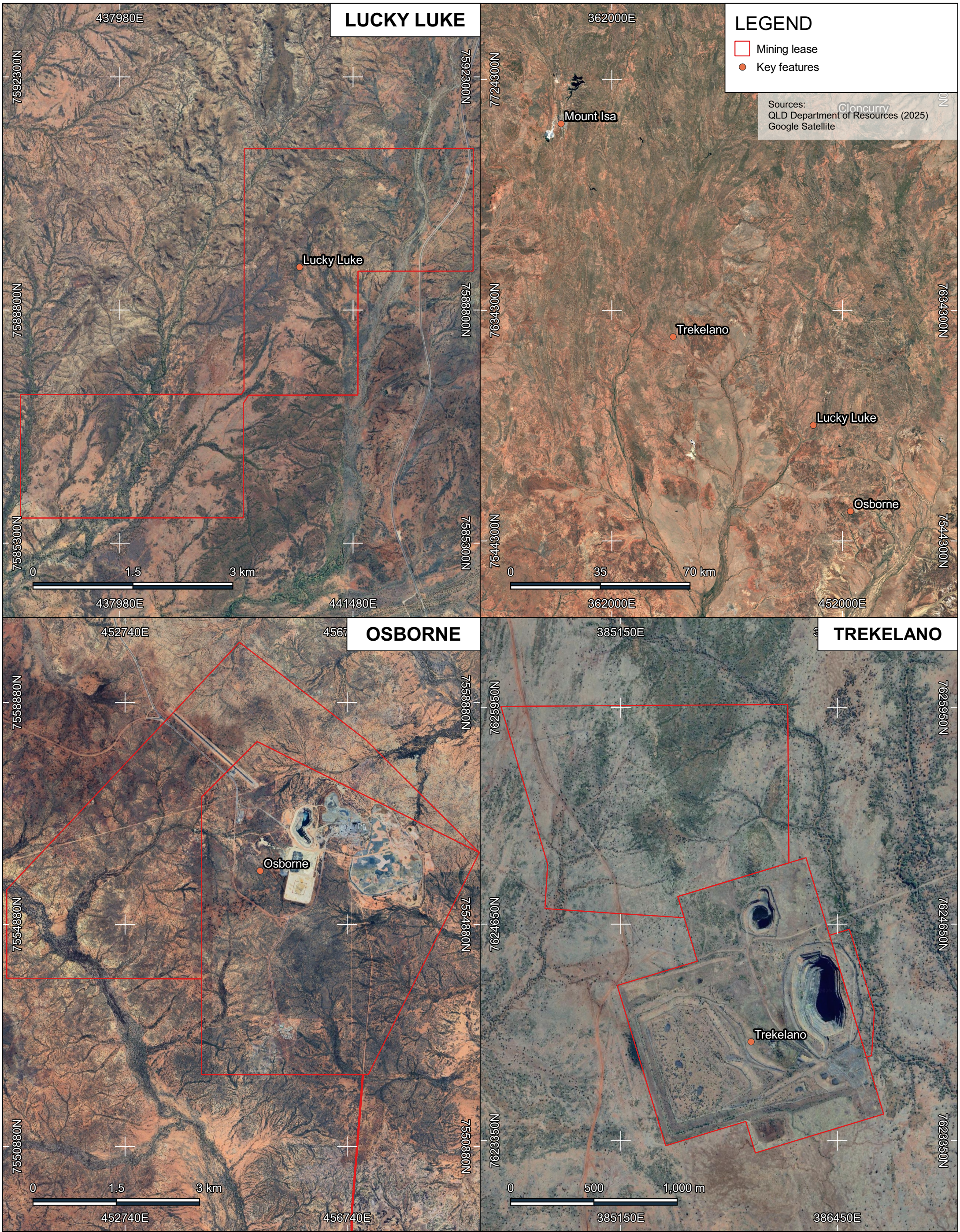

EA AMENDMENT

FIGURE 1. PROJECT LOCATION

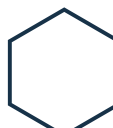
| | | | |
|--|----------------------------|-----------------------------------|--|
|  <p>Disclaimer: Whilst every effort and care has been taken to ensure the accuracy of this report, Wulguru Technical Services Pty Ltd makes no representations or warranties about its accuracy, reliability, completeness or suitability for any particular purpose and disclaims all responsibility and all liability (including without limitation, liability in negligence) for all expenses, losses, damages (including indirect or consequential damage) and costs which you might incur as a result of the product being inaccurate or incomplete in any way and for any reason.</p> | CRS: GDA2020 / MGA zone 54 | Date: 19 June 2025 |  <p>WULGURU TECHNICAL SERVICES</p> |
| | Project Number: 2025.03007 | Client: Chinova Resources Pty Ltd | |
| | | Version: 0.01 | |

1.3. Legislative Context

1.3.1. Environmental Protection Act 1994 (Qld)

The *Environmental Protection Act 1994* (EP Act) is Queensland's primary piece of environmental legislation. The objective of the EP Act is to 'protect Queensland's environment while allowing for development that improves the total quality of life, both now and in the future, in a way that maintains the ecological processes on which life depends'.

'Environment' is defined under the Act as (section 8):

- Ecosystems and their constituent parts, including people and communities;
- All natural and physical resources;
- The qualities and characteristics of locations, places and areas, however large or small, that contribute to their biological diversity and integrity, intrinsic or attributed scientific value or interest, amenity, harmony and sense of community; and
- The social, economic, aesthetic and cultural conditions that affect, or are affected by, things mentioned in paragraphs (a) to (c).

To ensure the protection of environmental values, Chinova are required to meet the requirements of the EP Act and its subordinate legislations.

1.3.2. Mineral Resources Act 1989 (Qld)

The *Mineral Resources Act 1989* (Qld) (MR Act) provides for the assessment, development and utilisation of mineral resources. The MR Act establishes a framework to facilitate mining-related activities through the leasing of prospecting, exploration, mineral development, and mining tenure.

Approval is required to mine the minerals specified in the lease and for all purposes necessary to effectually carry out mining as well as other mining activities specified in the ML and associated with, arising from, or promoting the activity of mining. Mining and production and associated activities including processing and rehabilitation must be conducted within a ML.

2. Overview of Proposed EA Amendment

Applications to amend an EA must be made in accordance with s.224 and s.225 of the EP Act and meet the application requirements detailed in s.226. An application must also comply with s.226AA, s.226A, s.226B, s.227 and s.227AA to be considered 'properly made'.

2.1. Proposed Amendments

2.1.1. Proposed Amendment 1: Revised Area of Authorised Structures

This amendment proposes to modify the maximum disturbance area for existing features currently authorised under Schedule A, Table A1 – Authorised Disturbances of the EA (date: 5 April 2024), to accurately reflect on-ground disturbance (refer Table 3). All disturbances have been reviewed utilising the Google Satellite aerial imagery, accessed 22 April 2025.

Features have previously been identified in Table A1, however, the total authorised disturbance areas are not consistent with on-ground disturbance. Minor amounts of overclear were identified at Trekelano. No overclear was identified at Lucky Luke. The majority of overclear has been identified at Osborne and Kulthor. The amendment does not propose any additional disturbance or future on ground works to occur. All features will continue to be managed in accordance with existing Project procedures.

Unauthorised borrow pits have previously been established within the authorised disturbance footprints for the TSF2 Stockpile NE and TSF2 Stockpile E. As no topsoil stockpile has been constructed at TSF2 Stockpile NE, this feature has been removed from Table A1. A topsoil stockpile remains in place at TSF2 Stockpile E; however, the authorised disturbance area has been reduced to 0.6 ha to reflect the actual on-ground extent, with the remaining area occupied by the borrow pit. Amendment 2 (refer Section 2.1.2) proposes the inclusion of borrow pits within Table A1 of the EA. The existing, unauthorised borrow pits within the footprint for TSF2 Stockpile NE and TSF2 Stockpile E will be captured under this feature.

2.1.2. Proposed Amendment 2: Authorisation of Existing, Unauthorised Mine Features

Several existing features have not previously been defined in Table A1. This amendment proposes the inclusion of the following mine features to Table A1:

- Borrow Pits (10.87 ha) (Figure 4)
- TSF2 East Environmental Dam (in approved Borrow Pits footprint (0.79 ha)) (Figure 5)
- Administration Office (0.41 ha) (Figure 6)
- Magazine (0.46 ha) (Figure 7)
- Magazine Topsoil Stockpiles (0.74 ha) (Figure 8)
- Processing Plant Topsoil Stockpiles (0.91 ha) (Figure 8)
- Trekelano Topsoil Stockpile (9.60 ha) (Figure 9)

For consistency, TSF2 East Environmental Dam has been incorporated into the water storage monitoring schedule defined in Table C – 11 (Onsite Water Storage Monitoring).

These features currently exist on ground and are actively being utilised for Project activities. The amendment does not propose any future disturbance or additional on ground works.

No new features are proposed for inclusion at Lucky Luke.

2.1.3. Proposed Amendment 3: Disposal of Water and Dam Liners within the Osborne Pit

The amendment proposes to modify Condition E6-3 of the EA to authorise the disposal of water and dam liners within the Osborne pit. The EA currently authorises the disposal of regulated waste into the open pit, including potentially acid forming (PAF) material, mineralized waste, construction/demolition waste, and general inert site clean-up materials.

A revised Condition E6-3 has been provided within Section 2.2 below.

2.2. Proposed Conditioning

A revised Table A1 – Authorised Disturbance is provided for inclusion in the EA (Table 3). Revised areas are provided to two decimal places. Where the maximum authorised area is greater than the on-ground disturbance, the maximum area has been retained. Proposed Schedule I – Maps/Plans are provided in **Appendix A: Proposed Schedule J – Maps and Plans**.

A proposed Table C11 – Onsite Water Storage Monitoring (Table 4) and revised Condition E6-3 are provided below for inclusion in the EA.

Table 3. Proposed Table A1 – Authorised Disturbance

| Mine Domain | Mine Feature Name | Mining Lease/s located upon | Location (MGA94, zone 55) | | Maximum Disturbance Area (ha) |
|--|-------------------|-----------------------------|---------------------------|---------|-------------------------------|
| | | | Northing | Easting | |
| Waste Rock Dump (WRD) and Ore Stockpiles | Osborne WRD | 90040 | 7557032 | 456179 | 15.27 |
| | | | 7557375 | 456485 | |
| | | | 7556882 | 456895 | |
| | Osborne West WRD | 90040 | 7556454 | 455557 | 13.71 |
| | | | 7556308 | 455791 | |
| | | | 7555792 | 455443 | |
| | | | 7555745 | 455677 | |
| | Lucky Luke WRD | 90187 | 7589350 | 441158 | 50.00 |
| | | | 7589244 | 440783 | |
| | | | 7588538 | 440723 | |
| | | | 7588534 | 441441 | |
| | Trekkelano WRD | 90125 | 7589096 | 441452 | 67.12 |
| | | | 7623669 | 386545 | |
| 7624290 | | | 385711 | | |
| 7624128 | | | 385177 | | |
| Run of Mine (ROM) | Osborne ROM | 90040 | 7623307 | 385397 | 19.73 |
| | | | 7556827 | 456502 | |

| Mine Domain | Mine Feature Name | Mining Lease/s located upon | Location (MGA94, zone 55) | | Maximum Disturbance Area (ha) |
|---------------------------------|----------------------------|-----------------------------|---------------------------|---------|-------------------------------|
| | | | Northing | Easting | |
| | Lucky Luke ROM | 90187 | 7589035 | 440664 | 6.65 |
| Processing Area | Osborne Processing Plant | 90040 | 7556706 | 456905 | 8.61 |
| Open Cut Pit | Trekkelano Inheritance Pit | 90183 and 90125 | 7623834 | 386354 | 26.29 |
| | | | 7624093 | 386587 | |
| | | | 7624519 | 386464 | |
| | | | 7624490 | 386180 | |
| | | | 7623992 | 386151 | |
| | Trekkelano Pit | 90125 | 7624594 | 386105 | 5.59 |
| | | | 7624742 | 386089 | |
| | | | 7624875 | 385999 | |
| | | | 7624707 | 385869 | |
| | Osborne Pit and Extension | 90040 | 7624584 | 385915 | 27.65 |
| | | | 7556581 | 456043 | |
| | | | 7556288 | 456108 | |
| | | | 7556488 | 455737 | |
| | Lucky Luke Pit | 90187 | 7556912 | 455809 | 10.09 |
| | | | 7556945 | 456130 | |
| | | | 7589639 | 440727 | |
| 7589512 | | | 440546 | | |
| Tailings Storage Facility (TSF) | TSF1 | 90040 | 7589306 | 440615 | 56.15 |
| | | | 7555186 | 456031 | |
| | | | 7556153 | 456242 | |
| | | | 7556247 | 455757 | |
| | TSF2 | 90040 | 7555308 | 455530 | 167.56 |
| | | | 7556105 | 456703 | |
| | | | 7555711 | 456725 | |
| | | | 7555207 | 456898 | |
| | | | 7555114 | 458141 | |
| | | | 7555928 | 458145 | |
| | | | 7556556 | 457893 | |
| | TSF3 | 90040 | 7557021 | 457543 | 39.13 |
| | | | 7557047 | 457159 | |
| 7555801 | | | 455328 | | |
| 7556079 | | | 455282 | | |
| 7555661 | | | 454796 | | |
| | | | 7555496 | 454810 | |
| | | | 7555263 | 455543 | |

| Mine Domain | Mine Feature Name | Mining Lease/s located upon | Location (MGA94, zone 55) | | Maximum Disturbance Area (ha) |
|--------------------------|--|-----------------------------|---------------------------|---------|------------------------------------|
| | | | Northing | Easting | |
| Dams and Diversions | TSF2 Reclaim Dam | 90040 | 7555416 | 457792 | In TSF2 footprint (27.00 ha) |
| | Environmental Dams 2 and 3 | 90040 | 7557364 | 456550 | 4.54 |
| | Environmental Dam 1 | 90040 | 7556351 | 455301 | 10.26 |
| | Environmental Dam 4 | 90040 | 7556844 | 456960 | 0.49 |
| | Trekelano Sediment Dam | 90125 | 7623409 | 386049 | 3.46 |
| | Lucky Luke Sediment Dam | 90187 | 7588243 | 441472 | 0.93 |
| | Lucky Luke Storm Water Dam | 90187 | 7588777 | 440647 | 1.00 |
| | Lucky Luke De-water Dam | 90187 | 7589574 | 440500 | 0.76 |
| | TSF 3 Reclaim Dam | 90040 | 7556217 | 455103 | 18.26 |
| | TSF2 East Environmental Dam | 90040 | 7556598 | 457805 | In Borrow Pits footprint (0.79 ha) |
| Topsoil Stockpiles | TSF1 Stockpile West | 90040 | 7555961 | 455494 | 6.78 |
| | TSF2 Stockpile West | 90040 | 7556042 | 456598 | 0.95 |
| | TSF1 WRD Stockpile | 90040 | 7556317 | 456004 | 9.57 |
| | TSF2 Stockpile E | 90040 | 7555997 | 458258 | 0.60 |
| | Osborne Pit Stockpile | 90040 | 7556823 | 455671 | 5.34 |
| | Lucky Luke Stockpile | 90187 | 7588408 | 441055 | 14.42 |
| | Magazine Stockpile | 90040 | 7555230 | 457339 | 0.74 |
| | | | 7555244 | 457070 | |
| | Processing Plant Topsoil | 90040 | 7556482 | 457071 | 0.91 |
| | Trekelano Topsoil Stockpile | 90125 | 7624299 | 385496 | 9.60 |
| Ancillary Infrastructure | Airport Health Clinic and STP | 90040 | 7557614 | 454617 | 0.025 |
| | Administration Office | 90040 | 7556484 | 456551 | 0.41 |
| | Old Health Clinic and STP | 90040 | 7556081 | 456287 | 0.46 |
| | Contractor Workshop (open cut pit extension) | 90040 | 7556586 | 456544 | 0.033 |
| | Osborne Landfill/Laydown | 90040 | 7555984 | 456726 | 10.59 |
| | Bowser/Power Station | 90040 | 7556403 | 256878 | 2.20 |
| | Osborne Mine Workshop | 90040 | 7556598 | 457070 | 3.72 |
| | Kulthor Surface Infrastructure | 90040 | 7556544 | 454342 | 24.54 |
| | Osborne Village | 90040 | 7553040 | 455542 | 9.75 |
| | Osborne Airstrip | 90040 and 90158 | 7557623 | 454691 | 33.38 |
| | New Osborne Core Shed | 90040 | 7556844 | 454830 | 3.60 |
| | Osborne Contractor Yard | 90040 | 7556434 | 456206 | 3.30 |
| | OSJ Shed | 90040 | 7556858 | 454984 | 3.17 |

| Mine Domain | Mine Feature Name | Mining Lease/s located upon | Location (MGA94, zone 55) | | Maximum Disturbance Area (ha) |
|------------------|-----------------------------|-----------------------------|---------------------------|---------|-------------------------------|
| | | | Northing | Easting | |
| | Osborne Pit Workshop | 90040 | 7556591 | 454844 | 3.20 |
| | Trekkelano Camp/Office | 90125 | 7624881 | 386275 | 0.50 |
| | Lucky Luke Landfill | 90187 | 7588614 | 440641 | 0.61 |
| | Lucky Luke Office/Workshop | 90187 | 7587759 | 440598 | 0.89 |
| | Gas and Borefields Pipeline | 90040 and 90057 | NA | NA | 30.13 |
| | Borrow Pits | 90040 | Various | | 10.87 |
| | Magazine | 90040 | 7555207 | 457103 | 0.46 |
| | | 7555244 | 457425 | | |
| Roads and Tracks | Osborne | 90040 and 90158 | NA | NA | 131.41 |
| | Lucky Luke | 90187 | NA | NA | 16.15 |
| | Trekkelano | 90125 and 90128 | NA | NA | 1.86 |

Table 4. Proposed Table C11 – Onsite Water Storage Monitoring Locations

| Monitoring Point | Coordinates (MGA94, Z54) | | Monitoring Frequency |
|--------------------------------|--------------------------|---------|---------------------------------|
| | Northing | Easting | |
| Environmental Dam 1 | 7556343 | 455189 | Quarterly (if water is present) |
| Environmental Dam 3 | 7557282 | 456686 | |
| Trekkelano Environmental Dam 1 | 7623486 | 385979 | |
| Lucky Luke Environmental Dam 1 | 7588243 | 441472 | |
| Lucky Luke Stormwater Dam | 7588777 | 440647 | |
| TSF2 East Environmental Dam | 7556624 | 457852 | |

Condition E6-3

The regulated waste licenced for disposal in the Tailings Storage areas listed in Schedule A- Table A1 (Authorised Mining Activities) and/or in the Osborne open cut pit is limited to:

- a) *Tailings from the mineral processing operation originating from activities located on ML90187, ML90040, ML90057, ML90183, ML90125, ML90068, ML90128, ML90158 and ML2733;*
- b) *Potential acid forming material of up to 0.61 Million m3 from TSF2;*
- c) *(EML Project) Tailings of up to 4.25 Million m3;*
- d) *TSF2 material of up to 0.42 Million m3 stockpiled on the ROM;*
- e) *Potential acid forming material of up to 0.88 Million m3 stored on the TSF1 oxide cell;*

- f) Mineralized waste and screen fines of up to 0.185 Million m³;
- g) General inert site clean-up materials of up to 0.05 Million m³;
- h) Mine affected waters of from the Process Water Pond, Environment Dam 2/3, Environment Dam 4, Kulthor Turkey's Nest, TSF2 Reclaim Dam, and Workshop Ponds;
- i) Dam liners from the Process Water Pond and Kulthor Turkey's Nest.

2.3. Justification of Proposed Amendment

All persons under Section 319 of the EP Act must fulfill their general environmental duty to not carry out any activity that causes, or is likely to cause, environmental harm unless the person has an authority to do so or has taken all reasonably practicable measures to prevent or minimise the harm. This amendment is required to ensure that Project activities are lawful and appropriately managed. Additionally, this will ensure consistency is achieved between various legislative frameworks (i.e. PRCP and ERC).

To reiterate, no future disturbance is planned to occur under this proposed amendment.

2.3.1. Justification Proposed Amendment 1

This amendment seeks the authorisation of existing disturbance, above what is currently authorised. A review of historical aerial imagery identified that this disturbance occurred across the MLs incrementally, since the 1990's. Generally, this overclear has resulted in < 1ha of additional disturbance per feature.

The resolution of the existing authorising figures in the EA is poor, and it is difficult to determine the exact boundaries of authorised disturbance areas compared to unauthorised disturbance.

Osborne roads and tracks account for the majority of additional disturbance (131.41 ha). This disturbance occurred incrementally across the entire Project MLs. The information available does not provide a justification for this disturbance, other than a lack of high-quality spatial data at the time. Advancements in imagery and accessibility have significantly improved Chinova's ability to monitor disturbance across its large Project area.

A comparison of the authorised disturbance and on ground disturbance is provided in Table 5.

Table 5. Current and Proposed Authorised disturbance

| Mine Domain | Mine Feature Name | Current Maximum Authorised Disturbance (ha) | Proposed Authorised Disturbance (ha) | Area Increase (ha) |
|--|-------------------|---|--------------------------------------|--------------------|
| Waste Rock Dump (WRD) and Ore Stockpiles | Osborne WRD | 15.27 | 15.27 | 0 |
| | Osborne West WRD | 13.71 | 13.71 | 0 |
| | Lucky Luke WRD | 50.00 | 50 | 0 |
| | Trekelano WRD | 67.12 | 67.12 | 0 |
| Run of Mine (ROM) | Osborne ROM | 16.44 | 19.73 | 3.29 |

| Mine Domain | Mine Feature Name | Current Maximum Authorised Disturbance (ha) | Proposed Authorised Disturbance (ha) | Area Increase (ha) |
|---------------------------------|------------------------------------|---|--|--------------------|
| | Lucky Luke ROM | 6.65 | 6.65 | 0 |
| Processing Area | Osborne Processing Plant | 6.23 | 8.61 | 2.38 |
| Open Cut Pit | Trekkelano Inheritance Pit | 26.29 | 26.29 | 0 |
| | Trekkelano Pit | 5.59 | 5.59 | 0 |
| | Osborne Pit and Extension | 26.01 | 27.65 | 1.64 |
| | Lucky Luke Pit | 10.09 | 10.09 | 0 |
| Tailings Storage Facility (TSF) | TSF1 | 56.15 | 56.15 | 0 |
| | TSF2 | 159.50 | 167.54 | 8.04 |
| | TSF3 | 39.13 | 39.13 | 0 |
| Dams and Diversions | TSF2 Reclaim Dam | In TSF2 footprint (21.65 ha) | In TSF2 footprint (27.00 ha) | 5.35 |
| | Environmental Dams 2 and 3 | 4.54 | 4.54 | 0 |
| | Environmental Dam 1 | 10.26 | 10.26 | 0 |
| | Environmental Dam 4 | 0.486 | 0.49 | 0.004 |
| | Trekkelano Sediment Dam | 3.09 | 3.46 | 0.37 |
| | Lucky Luke Sediment Dam | 0.93 | 0.93 | 0 |
| | Lucky Luke Storm Water Dam | 1.00 | 1 | 0 |
| | Lucky Luke De-water Dam | 0.76 | 0.76 | 0 |
| | TSF 3 Reclaim Dam | 18.26 | 18.26 | 0 |
| | TSF2 East Environmental Dam | - | Within Borrow Pits footprint (0.79 ha) | 0.79 |
| Topsoil Stockpiles | TSF1 Stockpile West | 6.78 | 6.78 | 0 |
| | TSF2 Stockpile West | 0.91 | 0.95 | 0.04 |
| | TSF1 WRD Stockpile | 9.57 | 9.57 | 0 |
| | TSF2 Stockpile E | 6.12 | 0.6 | -5.52 |
| | TSF2 Stockpile NE | 3.39 | 0 | -3.39 |
| | Osborne Pit Stockpile | 5.34 | 5.34 | 0 |
| | Lucky Luke Stockpile | 14.42 | 14.42 | 0 |
| | Magazine Topsoil Stockpile | - | 0.74 | 0.74 |
| | Processing Plant Topsoil Stockpile | - | 0.91 | 0.91 |
| | Trekkelano Topsoil Stockpile | - | 9.60 | 9.60 |

| Mine Domain | Mine Feature Name | Current Maximum Authorised Disturbance (ha) | Proposed Authorised Disturbance (ha) | Area Increase (ha) |
|--------------------------|--|---|--------------------------------------|--------------------|
| Ancillary Infrastructure | Airport Health Clinic and STP | 0.025 | 0.025 | 0 |
| | Administration Office | - | 0.41 | 0.41 |
| | Old Health Clinic and STP | 0.025 | 0.046 | 0.021 |
| | Contractor Workshop (open cut pit extension) | 0.033 | 0.033 | 0 |
| | Osborne Landfill/Laydown | 8.72 | 10.59 | 1.87 |
| | Bowser/Power Station | 2.20 | 2.2 | 0 |
| | Osborne Mine Workshop | 3.10 | 3.72 | 0.62 |
| | Kulthor Surface Infrastructure | 24.54 | 24.54 | 0 |
| | Osborne Village | 9.75 | 9.75 | 0 |
| | Osborne Airstrip | 33.38 | 33.38 | 0 |
| | New Osborne Core Shed | 3.60 | 3.6 | 0 |
| | Osborne Contractor Yard | 2.84 | 3.3 | 0.46 |
| | OSJ Shed | 3.17 | 3.17 | 0 |
| | Osborne Pit Workshop | 3.20 | 3.2 | 0 |
| | Trekelano Camp/Office | 0.50 | 0.5 | 0 |
| | Lucky Luke Landfill | 0.61 | 0.61 | 0 |
| | Lucky Luke Office/Workshop | 0.89 | 0.89 | 0 |
| | Gas and Borefields Pipeline | 30.13 | 30.13 | 0 |
| | Borrow Pits | - | 10.87 | 10.87 |
| Magazine | - | 0.46 | 0.46 | |
| Roads and Tracks | Osborne | 16.20 | 131.41 | 115.21 |
| | Lucky Luke | 16.15 | 16.15 | 0 |
| | Trekelano | 1.61 | 1.86 | 0.25 |

Note: Borrow pits were established within the disturbance footprints for TSF2 Stockpile E and TSF2 Stockpile NE. The authorised maximum disturbance for TSF2 Stockpile E has been reduced to reflect on-ground disturbance. TSF2 Stockpile NE has been removed from Table A1 as it has not been constructed and the feature is not required.

2.3.2. Justification Proposed Amendment 2

The proposed amendment relates to new features, not previously defined in the EA. WTS undertook a review of historical imagery to identify when the additional features were constructed. Table 6 defines

the first date that the features can be observed from aerial imagery. Further detail on the construction and purpose of each feature is described below.

Table 6. Date of historic disturbance

| Feature | Date disturbance first identified on aerial imagery |
|------------------------------------|---|
| Processing Plant Topsoil Stockpile | 4/05/2004 |
| Trekkelano Topsoil Stockpile | 2/06/2006 |
| Borrow pits to the north of TSF 2 | 17/08/2010 |
| TSF2 East Environmental Dam | 17/08/2010 |
| Magazine | 6/06/2013 |
| Magazine Topsoil Stockpile | 6/06/2013 |
| Borrow Pit for TSF2 Dam (East) | 11/03/2019 |

The specific date for the establishment of the administration offices is not available, however, the construction of the supporting and ancillary infrastructure at Osborne commenced in 1994. The magazine was established to the south of TSF2 in 2013. The administration office and magazine have not previously been authorised under the EA.

Topsoil stockpiles have previously been authorised under the EA; however, the magazine, processing plant, and Trekkelano stockpiles have not been included.

Borrow pits were utilised to facilitate the construction of TSF2's capping system in 2016; however, were not previously authorised under the EA.

The TSF2 East Environmental Dam is located within the authorised disturbance footprint for the TSF 2 Stockpile NE and captures runoff from a 36.26 ha catchment located within the north-eastern extent of the now capped TSF2. The TSF2 East Environmental Dam has a maximum capacity of 61.6 ML and prevents runoff from the now capped TSF2 releasing into the receiving environments of No Name Creek and Little Sandy Creek to the north (Chinova, 2025). SLR prepared a design for the TSF2 East Environmental Dam in 2015, which has been attached within Appendix D.

The catchment which TSF2 East Environmental Dam services is illustrated within Figure 2.

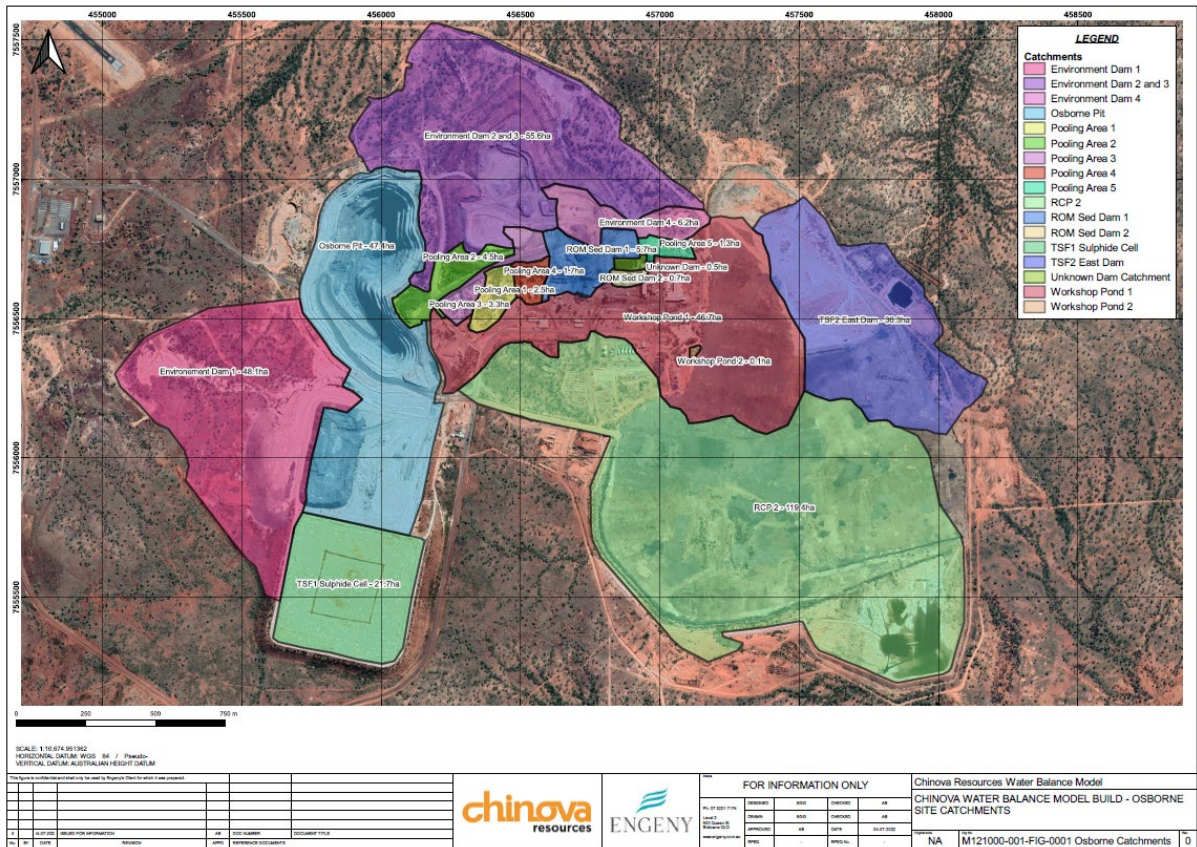

Figure 2. Osborne Mine Catchment Areas (Chinova, 2025)

2.3.3. Justification Proposed Amendment 3

This amendment seeks to authorise the disposal of water and dam liners within the Osborne pit. The pit is currently authorised for the storage of multiple waste streams, including tailings, mineralised waste, and demolition waste during operations and rehabilitation. Tailings have additionally been deposited within the Osborne underground workings surrounding and beneath the pit.

Technical studies have concluded that potential impacts to groundwater from the storage of waste within the pit are unlikely as the pit walls are impermeable and groundwater within the adjacent geology is limited and highly compartmentalised (SLR, 2022a). It is not expected that there will be any additional impacts resulting from the disposal of water and dam liners to the open pit, provided the infill and water levels do not intersect the Mesozoic-Proterozoic contact between relative level (RL) 1245 m and RL 1250 m (SLR, 2021b). The Mesozoic-Proterozoic contact between RL 1245 m and 1250 m is the hydrostratigraphic unit with the highest potential permeability (AGE, 2023a). The hydrogeology of the Osborne pit has been illustrated within Figure 3.

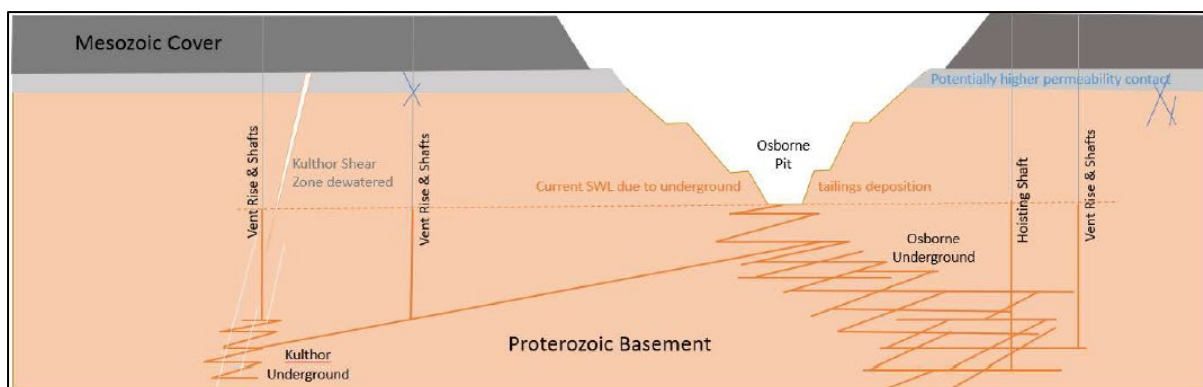

Figure 3. Osborne Pit and Underground Workings Hydrology (SLR, 2021b)

Disposal of Water within the Osborne Pit

Following cessation of operations, the Process Water Pond, Environment Dams 2/3 and 4, Kulthor Turkey's Nest, TSF2 Reclaim Dam, and Workshop Ponds will be rehabilitated. To reduce the timeframe and cost associated with evaporation prior to rehabilitation, Chinova proposes to dispose of any residual water within the Osborne Pit. Chinova developed a GoldSim probabilistic water balance model for Osborne to estimate the volume of water requiring disposal on cessation of operations. The total maximum volume of residual water requiring disposal within the pit is 84.6 ML.

Void hydrology modelling by AGE indicates that, after backfilling, the pit has a remaining capacity of 282,000 m³ (282 ML) before reaching RL 1245 m (AGE, 2023a), the intersection of the Mesozoic-Proterozoic formation. The water level within the pit is not to exceed RL 1,245 m to minimise interaction with groundwater associated with the Mesozoic-Proterozoic contact (SLR, 2022b). Disposal of 84.6 ML of water will not cause the pit water level to intersect the Mesozoic-Proterozoic contact at this elevation.

AGE further concluded that, under all but the most extreme rainfall events (1% AEP), the pit will maintain a negative water balance. Under the 1% AEP climate conditions, the pit water budget is positive 51,210 m³ per year, indicating a shallow ephemeral lake will form. Theoretically this pit can be considered a sink; however, there is no groundwater connectivity and no actual water table adjacent the pit. The remaining capacity below RL 1245 m following a year of 1% AEP climate conditions will be 230,790 m³ (AGE, 2023a).

Under the median (50th percentile) climate conditions, the pit water budget is negative 197,000 m³ per year, indicating no long-term pit lake formation (AGE, 2023a). At this rate, the 84.6 ML of water disposed of within the pit is expected to evaporate within approximately 5.2 months.

Water quality for the Environment Dams 2/3 and 4, Kulthor Turkey's Nest, and TSF2 Reclaim Dam have been detailed within Section 5.2.4. Water quality has not been analysed for the Process Water Pond or Workshop Ponds. The deposited PAF material and mineralized waste already deposited within the pit means it is unlikely that the disposal of water from the water storages would reduce water quality within the pit.

Disposal of Dam Liners within the Osborne Pit

The Process Pond (0.3 ha) and Kulthor Turkey's Nest (0.1 ha) are currently lined with a high-density polyethylene (HDPE) liner to minimise seepage to groundwater. On closure, the structures will be rehabilitated to achieve a post mining land use of low-intensity agriculture. This requires removal and appropriate disposal of the liner.

Dam liners are not currently authorised for disposal within the pit; however, this method represents the most efficient option for managing this waste during site rehabilitation. A total volume of approximately 6 m³ of dam liners is proposed for disposal within the pit.

This amendment will allow for the storage and disposal of potentially contaminated waters and dam liners in a safe and non-polluting manner, within a structure already authorised for the storage of potentially contaminated material.

2.4. Alternatives to the Amendments

Authorisation of Overclear and Existing Unauthorised Features

The only lawful alternative to the proposed amendment is to rehabilitate any additional disturbance above what is authorised within Table A1. As the discrepancies are generally < 1 ha per feature and spread across the entire Project, this is not practical. Rehabilitation of such small areas would be costly and difficult to execute whilst also providing no beneficial environmental outcome.

Rehabilitation of the borrow pits and topsoil stockpiles will prevent Chinova from accessing the remaining borrow material available within these sources for closure rehabilitation works (i.e., establishment of landforms). This would require additional impacts to land through the establishment of alternative borrow pits.

Removal of the administration offices will significantly hinder Chinova's ability to conduct onsite operations. Similarly, the removal of the magazine would eliminate the ability to lawfully store explosives onsite. To maintain operational capability, the removal of these facilities would necessitate the construction and approval of alternative infrastructure elsewhere onsite.

The removal of TSF2 East Environmental Dam would hinder Chinova's ability to manage potentially contaminated runoff from TSF2. Without TSF2 East Environmental Dam, potentially contaminated runoff would continue into No Name Creek and Little Sandy Creek to the north-west of TSF2.

The most appropriate way for Chinova to meet its general environmental duty is to include the overclear for authorised features and existing unauthorised features within the Table A1 of the EA, alongside the continued implementation of existing controls.

Disposal of Water within the Osborne Pit

The alternative to disposal of residual water from the Process Water Pond, Environment Dam 2/3, Environment Dam 4, TSF2 Reclaim Dam, Kulthor Turkey's Nest, and Workshop Ponds within the Osborne pit is to evaporate the water within the structures themselves. Evaporation of water from these storages is estimated to take 11 months following the cessation of operations. The estimated evaporation time for these structures does not account for additional rainfall during the wet season. Assuming the dewatering process continues into the wet season, the dewatering process will be extended, further delaying the commencement of rehabilitation works. Additionally, the in-storage evaporation will increase the costs associated with the rehabilitation of these structures.

The authorised disposal of water from onsite water storages to the pit at the cessation of operations is the most cost-effective and efficient method for remnant water disposal.

Disposal of Dam Liners within the Osborne Pit

The alternative to disposing of dam liners within the Osborne Pit is offsite disposal. The closest disposal facility is located in Mount Isa (195 km to the north-west); however, this option would incur additional

costs, including transportation and disposal fees. Transporting the liners to Mount Isa would also result in the generation of additional Scope 3 greenhouse gas emissions.

In contrast, disposal of the dam liners within the Osborne pit is the most cost-effective and operationally efficient solution.

LEGEND

- Mining lease
- Mine feature
 - Borrow pit
 - Other feature
- Google Satellite

Sources:
QLD Department of Resources (2024)
Google Satellite



Disclaimer:
Whilst every effort and care has been taken to ensure the accuracy of this report, Wulguru Technical Services Pty Ltd makes no representations or warranties about its accuracy, reliability, completeness or suitability for any particular purpose and disclaims all responsibility and all liability (including without limitation, liability in negligence) for all expenses, losses, damages (including indirect or consequential damage) and costs which you might incur as a result of the product being inaccurate or incomplete in any way and for any reason.

EA AMENDMENT

FIGURE 4. BORROW PITS



CRS: GDA2020 / MGA zone 54
Scale: 1:5,000 @A3

Date: 18 June 2025
Author: J. McLachlan





Project Number: 2025.03007

Client: Chinova Resources Osborne Pty Ltd

Version: 0.02

U:\2 Projects\2025\2025.03007_CRR_Osborne\AA\3_QGIS\2025.03007_figures_250507.qgz

LEGEND

-  Mining lease
-  Mine features
-  TSF2 East Environmental Dam

Sources:
Queensland Department of Resources
Google



Disclaimer:
Whilst every effort and care has been taken to ensure the accuracy of this report, Wulguru Technical Services Pty Ltd makes no representations or warranties about its accuracy, reliability, completeness or suitability for any particular purpose and disclaims all responsibility and all liability (including without limitation, liability in negligence) for all expenses, losses, damages (including indirect or consequential damage) and costs which you might incur as a result of the product being inaccurate or incomplete in any way and for any reason.

EA AMENDMENT

FIGURE 5. TSF2 EAST ENVIRONMENTAL DAM



CRS: GDA2020 / MGA zone 54
Scale: 1:2,900 @A3

Date: 13 June 2025

Author: H. Robb





Project Number: 2025.03007

Client: Chinova Resources Osborne Pty Ltd

Version: 0.02

U:\2_P\Projects\2025\2025.03007_CHR_Osborne EAA\3_UGIS\2025.03007_figures_250607.ggs

LEGEND

-  Mining lease
-  Mine features
-  Administration building

Sources:
Queensland Department of Resources
Google



Disclaimer:
Whilst every effort and care has been taken to ensure the accuracy of this report, Wulguru Technical Services Pty Ltd makes no representations or warranties about its accuracy, reliability, completeness or suitability for any particular purpose and disclaims all responsibility and all liability (including without limitation, liability in negligence) for all expenses, losses, damages (including indirect or consequential damage) and costs which you might incur as a result of the product being inaccurate or incomplete in any way and for any reason.

EA AMENDMENT

FIGURE 6. ADMINISTRATION BUILDING



CRS: GDA2020 / MGA zone 54
Scale: 1:2,900 @A3

Date: 13 June 2025
Author: H. Robb





Project Number: 2025.03007

Client: Chinova Resources Osborne Pty Ltd

Version: 0.02

LEGEND

-  Mining lease
-  Mine features
-  Magazine

Sources:
Queensland Department of Resources
Google



Disclaimer:
Whilst every effort and care has been taken to ensure the accuracy of this report, Wulguru Technical Services Pty Ltd makes no representations or warranties about its accuracy, reliability, completeness or suitability for any particular purpose and disclaims all responsibility and all liability (including without limitation, liability in negligence) for all expenses, losses, damages (including indirect or consequential damage) and costs which you might incur as a result of the product being inaccurate or incomplete in any way and for any reason.

EA AMENDMENT

FIGURE 7. MAGAZINE



CRS: GDA2020 / MGA zone 54
Scale: 1:2,900 @A3

Date: 13 June 2025

Author: H. Robb



WULGURU TECHNICAL SERVICES

Project Number: 2025.03007

Client: Chinova Resources Osborne Pty Ltd

Version: 0.02

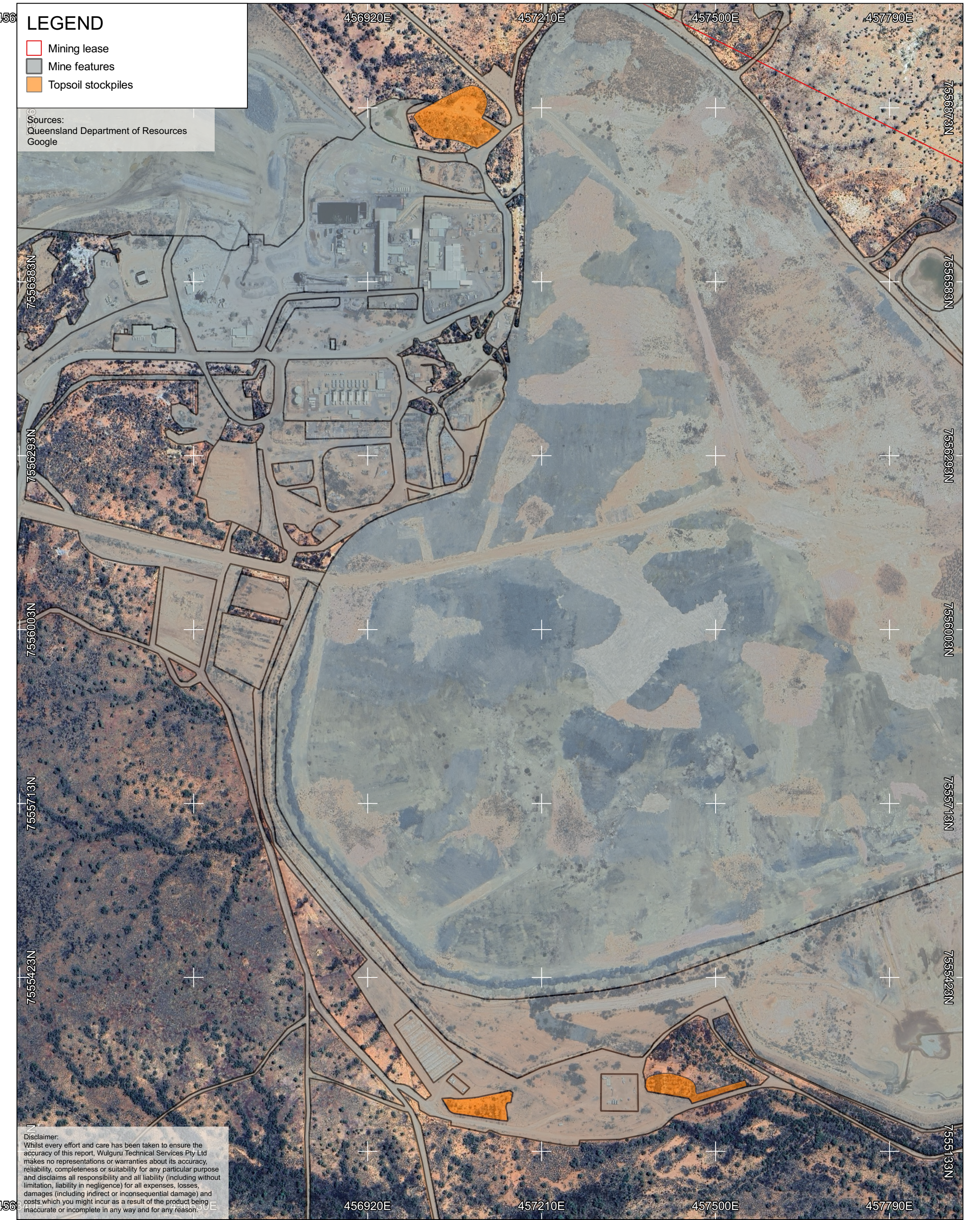

LEGEND

- Mining lease
- Mine features
- Topsoil stockpiles

Sources:
Queensland Department of Resources
Google

Disclaimer:
Whilst every effort and care has been taken to ensure the accuracy of this report, Wulguru Technical Services Pty Ltd makes no representations or warranties about its accuracy, reliability, completeness or suitability for any particular purpose and disclaims all responsibility and all liability (including without limitation, liability in negligence) for all expenses, losses, damages (including indirect or consequential damage) and costs which you might incur as a result of the product being inaccurate or incomplete in any way and for any reason.

EA AMENDMENT

FIGURE 8. OSBORNE TOPSOIL STOCKPILES

| | | | |
|--|--|---|--|
| | CRS: GDA2020 / MGA zone 54 Scale: 1:5,500 @A3 | Date: 19 June 2025 Author: H. Robb | |
| | Project Number: 2025.03007 | Client: Chinova Resources Osborne Pty Ltd | |

LEGEND

-  Mining lease
-  Mine features
-  Topsoil stockpiles

Sources:
Queensland Department of Resources
Google



Disclaimer:
Whilst every effort and care has been taken to ensure the accuracy of this report, Wulguru Technical Services Pty Ltd makes no representations or warranties about its accuracy, reliability, completeness or suitability for any particular purpose and disclaims all responsibility and all liability (including without limitation, liability in negligence) for all expenses, losses, damages (including indirect or consequential damage) and costs which you might incur as a result of the product being inaccurate or incomplete in any way and for any reason.

EA AMENDMENT

FIGURE 9. TREKELANO TOPSOIL STOCKPILE



Date: 11 June 2025
Author: H. Robb



Project Number: 2025.03007

Client: Chinova Resources Osborne Pty Ltd

Version: 0.01

D:\2_P\Projects\2025\2025.03007_CHR_Osborne_EAA\3_QGIS\2025.03007_Figures_250607.gpx

3. Project Description

3.1. Project Background

The Osborne, Trekelano and Lucky Luke projects have been independently developed. The Osborne ore deposit was discovered by Placer Exploration Limited in 1988, with mining commencing in 1994. The Trekelano ore deposit was discovered in 1907, with mining commencing in 1913. Exploration was undertaken by Placer Dome and Barrick Gold Corp at Lucky Luke between 2005 and 2008, with mining yet to commence. Chinova Resources Osborne Pty Ltd acquired Osborne, Trekelano and Lucky Luke from Inova Resources (Osborne) Pty Ltd in 2014 and have continued to hold the Project since that time.

Since the commencement of mining activities at Osborne and Trekelano, the Project has operated as both opencut and underground mines, producing copper and gold. The EA authorises ERA 31 2(a) which allows for the processing of mineral products of between 1,000 and 100,000 tonnes per annum. Process tailings are deposited within the Osborne underground. Exploration drilling is currently occurring within the mining leases.

4. Existing Environment

4.1. Climate

The Project is located to the south-east of Mount Isa and south of Cloncurry and experiences hotter and wetter periods during the summer months (wet season) and drier, cooler periods during the winter months (dry season). Climate data was obtained from the Trepell Airport weather station (Queensland Government, 2024; Station no. 037036). This data has been summarised within Figure 10.

The highest average maximum temperature is recorded in December (38.9 °C), and an average minimum temperature is recorded in June (8.3°C) (Queensland Government, 2024). Highest average rainfall is seen in January, with a mean average rainfall of 114.2 mm (Queensland Government, 2024).

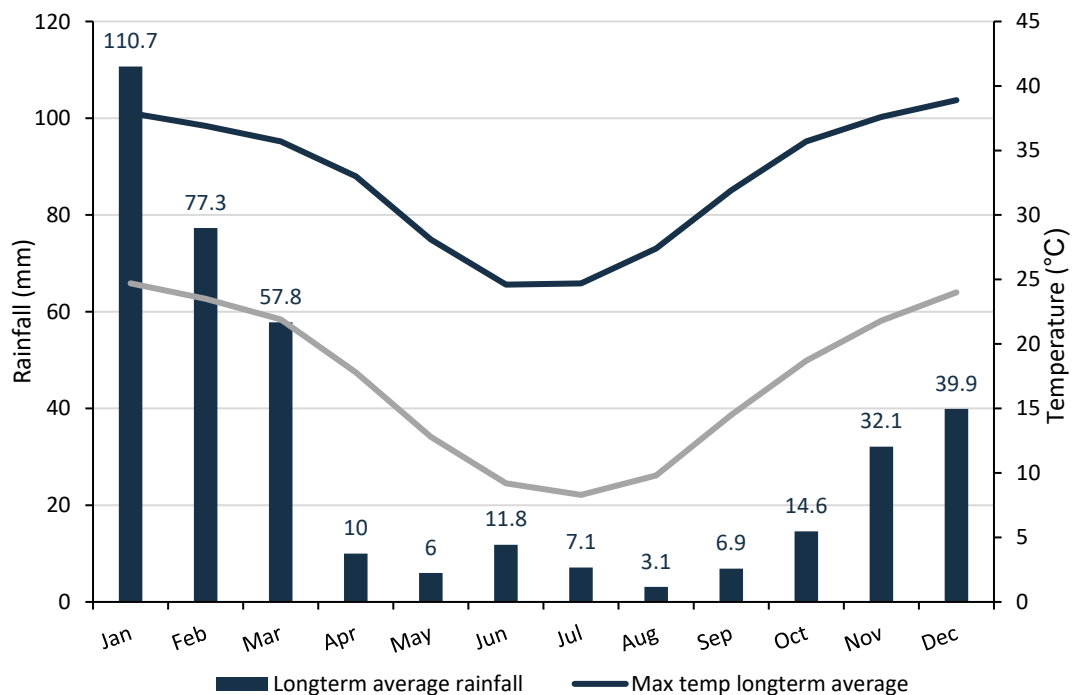

Note: Mean rainfall is the long-term average, calculated from data range 2001-2024. Maximum temperature is the average daily maximum temperature, for each month, data range 2001-2025. Mean minimum temperature is the long-term average daily minimum air temperature observed during a calendar month and over the year, data range 2001-2025.

Figure 10. Temperature and Rainfall at Trepell Airport (Station ID 037036) (Queensland Government, 2024)

4.2. Topography

Osborne and Kulthor

The Osborne and Kulthor tenements are located on a plateau between Carbo Creek (south-west) and Little Sandy Creek (north-east). The area is gently undulating (slopes < 2 %) and is dissected by small, ephemeral drainage channels which periodically flow during periods of high rainfall. Elevations across the site are generally between 260 m and 290 m AHD.

Trekelano

Trekelano is located on the plain to the west of Dermer Creek. Elevations across the tenement vary between 320 m and 330 m AHD, with topography becoming more undulating on ML90128 to the north. There are no areas of steep gradients within the mining leases.

Lucky Luke

The topography of Lucky is described as undulating plains with low rises intersected by ephemeral streams, flowing from dissected low residuals and rolling hills in and beyond the northern extent of the mining lease.

The topography throughout the Project area has been illustrated within Figure 11.

4.3. Hydrology

Regionally, the Project is situated within the Georgina Basin which forms part of the Lake Eyre region. Surface flows within the area are highly ephemeral and typically characterised by short, flashy episodic flows associated with the wet season (January to February). Surface water flows are typically associated with surface runoff with no component of baseflow (groundwater discharge to the surface) due to the depth of the water table (AGE, 2023a). The main recharge mechanism for groundwater throughout the Project is via deep drainage of rainfall, the majority of which occurs as rainfall recharge, with a smaller volume occurring as infiltration from ephemeral streams.

Watercourses throughout the Project primarily consist of stream order 1 or 2, with few watercourses classified as stream order 3 (i.e., Carbo Creek). Watercourses within the Project have been illustrated within Figure 11.

Osborne and Kulthor

The Osborne and Kulthor tenements are located in the headwaters of Little Sandy Creek and Carbo Creek which flow 20 km south before converging with the Hamilton River. The closest homesteads to the Osborne mine are the Pathungra and Kheri outstation, located approximately 5 km from the borefield lease, approximately 26 km south of the main mining and processing area of Osborne and Kulthor. The Project experiences limited rainfall infiltration due to the underlying geology.

Trekelano

Trekelano is dissected by the small ephemeral drainage lines flowing into Dermer Creek. Dermer Creek continues south-west into Pilgrim Creek before entering the Burke River and eventually joining the Georgina River south of Boulia. The Mayfield homestead is approximately 2.1 km south of Trekelano.

Lucky Luke

Lucky Luke is dissected by ephemeral tributaries and drainage lines associated with the upper reaches of the Mort River catchment. Mort River starts approximately 20 km to the north-east of Lucky Luke and flows in a south, south-westerly direction, to within 5 km of Lucky Luke. Due to the skeletal nature of the soils and impermeable nature of the lithologies underlying Lucky Luke, rainfall accounts for the greatest proportion of runoff in the area. There are no sensitive receptors within the vicinity of Lucky Luke.

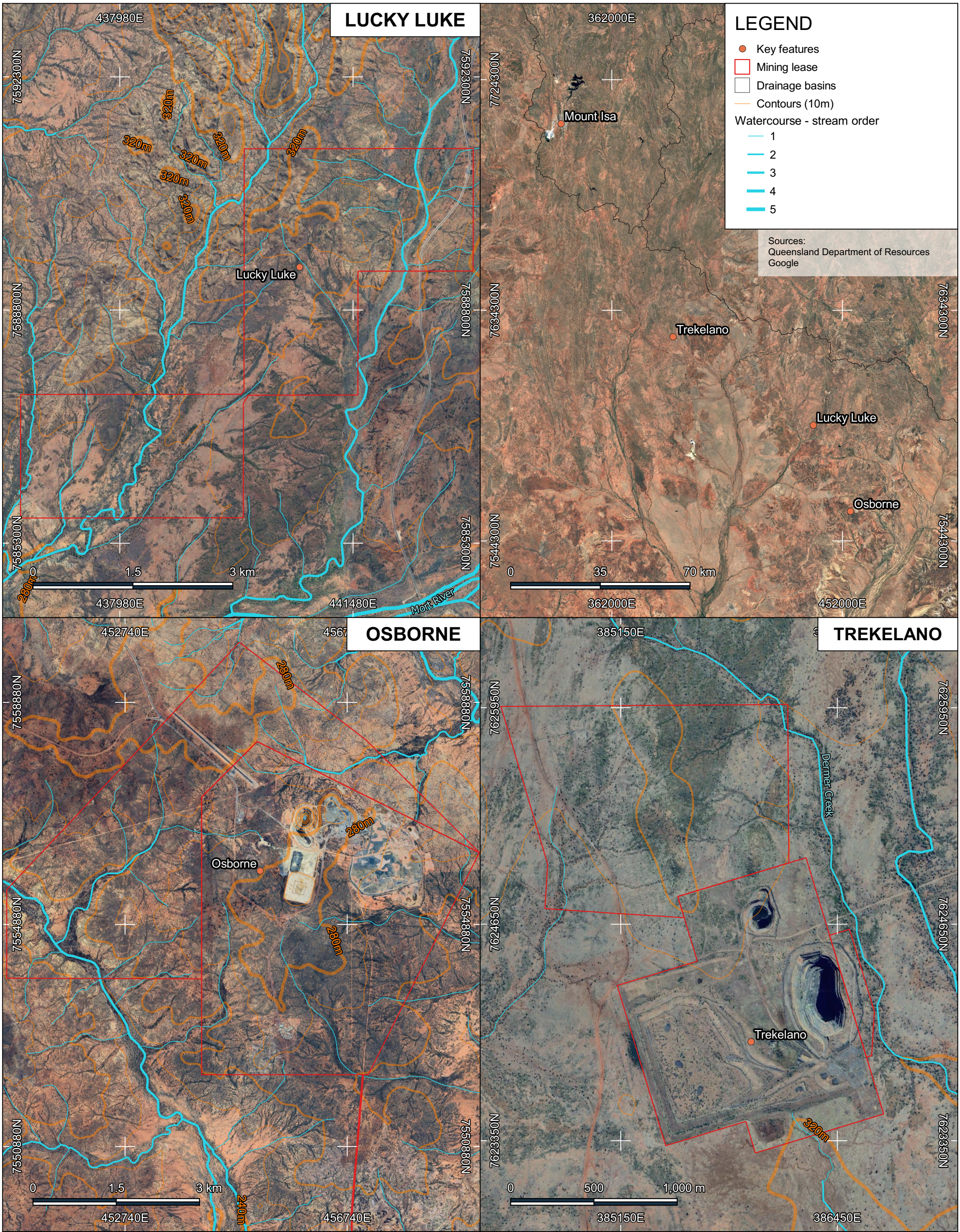

EA AMENDMENT

FIGURE 11. TOPOGRAPHY AND WATER COURSES

D:\Projects\2025\2025.03007_CHR_Osborne\03007_Figures\250307_fig11_250307.apx

4.4. Waters

4.4.1. Environmental Values

The *Environmental Protection (Water and Wetland Biodiversity) Policy 2019* (EPP Water and Wetland Biodiversity) is the guiding document for the determination of environmental values (EVs) and water quality objectives (WQOs) for all waters (including groundwater) in Queensland. The EPP Water and Wetland Biodiversity is progressively specifying EVs and WQOs to basins across the State, however the Georgina Rivers Basin and Lake Eyre region is yet to be included.

For those waters not included in Schedule 1 of the EPP Water and Wetland Biodiversity, all EVs listed in Section 6 (2) of the EPP Water and Wetland Biodiversity may apply, including:

- a) For high ecological value waters – the biological integrity of an aquatic ecosystem that is effectively unmodified or highly valued;
- b) for slightly disturbed waters—the biological integrity of an aquatic ecosystem that has effectively unmodified biological indicators, but slightly modified physical, chemical or other indicators;
- c) for moderately disturbed waters—the biological integrity of an aquatic ecosystem that is adversely affected by human activity to a relatively small but measurable degree;
- d) for highly disturbed waters—the biological integrity of an aquatic ecosystem that is measurably degraded and of lower ecological value than waters mentioned in paragraphs (a) to (c);
- e) for waters that may be used for producing aquatic foods for human consumption—the suitability of the water for producing the foods for human consumption;
- f) for waters that may be used for aquaculture—the suitability of the water for aquacultural use;
- g) for waters that may be used for agricultural purposes—the suitability of the water for agricultural purposes;
- h) for waters that may be used for recreation or aesthetic purposes, the suitability of the water for—
 - i. primary recreational use; or
 - ii. secondary recreational use; or
 - iii. visual recreational use;
- i) for waters that may be used for drinking water—the suitability of the water for supply as drinking water;
- j) for waters that may be used for industrial purposes—the suitability of the water for industrial use;
- k) the cultural and spiritual values of the water.

The EVs considered the most relevant to the Project include:

- b) for slightly disturbed waters—the biological integrity of an aquatic ecosystem that has effectively unmodified biological indicators, but slightly modified physical, chemical or other indicators;

- g) for waters that may be used for agricultural purposes—the suitability of the water for agricultural purposes;
- h) for waters that may be used for recreation or aesthetic purposes, the suitability of the water for—
 - iv. primary recreational use; or
 - v. secondary recreational use; or
 - vi. visual recreational use;
- j) for waters that may be used for industrial purposes—the suitability of the water for industrial use;
- k) the cultural and spiritual values of the water.

4.4.2. Surface Water

4.4.2.1. Water Quality

The EA provides receiving water reference sites and downstream monitoring locations (Table C4) as reproduced in Table 7 and displayed in Figure 12. Each site is monitored and sampled in accordance with the EA. The proposed water storages are located within existing operational areas covered by the existing monitoring program.

Table 7. Receiving Waters Monitoring Locations and Frequency (Table C4 of the EA)

| Monitoring Point | Description | Co-ordinates (MGA94, Z54) | | Monitoring Frequency |
|------------------------------|--|---------------------------|---------|---|
| | | Northing | Easting | |
| Receiving Waters | | | | |
| Carbo Creek | Carbo Ck downstream of Osborne Mine | 7551448 | 453756 | <ul style="list-style-type: none"> - Event based sampling: One sample must be taken within 2 hours of a release or flow event commencing. - Where a release or flow event has a duration of 24 hours or greater, samples must be taken daily for one week, and once a week thereafter until the release or flow event ceases². - Sediment monitoring only in accordance with C6-1 |
| Little Sandy Creek | Little Sandy Ck downstream of Osborne Mine | 7556590 | 462763 | |
| Dermer Creek | Dermer Ck downstream of Trekelano mine | 7623898 | 386746 | |
| Lucky Luke | Lucky Luke downstream of mine | 7587215 | 441403 | |
| No-name Creek | Noname Ck downstream of Osborne mine | 7557804 | 458002 | |
| Reference Sites ¹ | | | | |
| Carbo Creek Reference | Carbo Creek upstream of Osborne mine | 7558797 | 448015 | <ul style="list-style-type: none"> - Event based sampling: One sample must be taken within 2 hours of a |

| Monitoring Point | Description | Co-ordinates (MGA94, Z54) | | Monitoring Frequency |
|------------------------------|--|---------------------------|---------|--|
| | | Northing | Easting | |
| Little Sandy Creek Reference | Little Sandy Ck upstream of Osborne Mine | 7561729 | 455289 | release or flow event commencing. - Where a release or flow event has a duration of 24 hours or greater, samples must be taken daily for one week, and once a week thereafter until the release or flow event ceases ² . |
| Dermer Creek Reference | Dermer Ck upstream of Trekelano mine | 7625195 | 386332 | |
| Lucky Luke Reference | Lucky Luke upstream of mine | 7591076 | 443023 | |
| Monitoring Sites | | | | |
| No-name Creek | Noname Ck downstream of Osborne mine | 7557804 | 458002 | Monitoring for interpretive purposes only |

1. Reference sites must:
 - (a) be from the same bio-geographic and climatic region; and
 - (b) have similar geology, soil types and topography; and
 - (c) contain a range of habitats similar to those at the test sites; and
 - (d) have a similar flow regime; and
 - (e) not be so close to the test sites that any disturbance at the test site also results in a change at the reference site
2. Continued sampling of release events with a duration of twenty-four (24) hours or greater is only required if there is an exceedence of a contaminant trigger level detected at the contaminant release point.

4.4.2.2. Receiving Environment Monitoring Program

Chinova have developed and implemented a Receiving Environment Monitoring Program (REMP) in accordance with EA conditions C5-1 to C5-3. The REMP has been designed to monitor and characterise the receiving environment by sampling and assessing water quality, sediment quality, and biological indicators in comparison to reference locations.

Due to the ephemeral nature of the watercourses in the region, water and macroinvertebrate sampling is often limited.

4.4.2.3. Water Storage Monitoring

The EA provides water storage monitoring locations (Schedule C – Table C11) as reproduced in Table 8 and displayed in Figure 13. Each site is monitored and sampled in accordance with the EA. This amendment proposes the addition of the TSF2 East Environmental Dam to the water storage monitoring schedule.

Table 8. Water storage monitoring (Table C11)

| Monitoring Point | Coordinates (MGA94, Z54) | | Monitoring Frequency |
|--|--------------------------|---------|---------------------------------|
| | Northing | Easting | |
| Environmental Dam 1 | 7556343 | 455189 | Quarterly (if water is present) |
| Environmental Dam 3 | 7557282 | 456686 | |
| Trekelano Environmental Dam 1 | 7623486 | 385979 | |
| Lucky Luke Environmental Dam 1 | 7588243 | 441472 | |
| Luky Luke Stormwater Dam | 7588777 | 440647 | |
| TSF2 East Environmental Dam – Proposed | 7556624 | 457852 | |

The EA provides the onsite water storage contaminant limits (Schedule C – Table C12) as reproduced in Table 9. These water quality limits are appropriate for water quality within TSF2 East Environmental Dam.

Table 9. Onsite water storage contaminant limits (Table C12)

| Parameter | Unit | Test Value | Contaminant |
|-------------------------|---------|------------|--|
| pH | pH Unit | Range | Greater than 5.0, less than 9.0 ³ |
| EC | µS/cm | Maximum | 1500 ⁴ |
| Turbidity | NTU | Maximum | Twice the reference value |
| Sulphate | mg/L | Maximum | 1000 ¹ |
| Aluminium | mg/L | Maximum | 5 ¹ |
| Arsenic | mg/L | Maximum | 0.5 ¹ |
| Cadmium | mg/L | Maximum | 0.01 ¹ |
| Cobalt | mg/L | Maximum | 1 ¹ |
| Copper | mg/L | Maximum | 1 ¹ |
| Lead ⁵ | mg/L | Maximum | 0.1 ¹ |
| Molybdenum ⁵ | mg/L | Maximum | 0.15 ¹ |
| Nickel | mg/L | Maximum | 1 ¹ |
| Rhenium ⁵ | mg/L | Maximum | Twice the reference value |
| Selenium | mg/L | Maximum | 0.02 ¹ |
| Zinc ⁵ | mg/L | Maximum | 20 ¹ |

1. Levels based on ANZECC (2000) stock water quality guidelines.

2. Levels based on reference data are to be based on 24 consecutive samples (18 at a minimum)

3. Page 4.2-15 of ANZECC (2000) "Soil and animal health will not generally be affected by water with pH in the range of 4-9".

4. Trigger levels based on administering authority policy.

5. Monitoring must commence when processing of ore from the Merlin underground commences.

Note: Analysis for total metal concentrations.

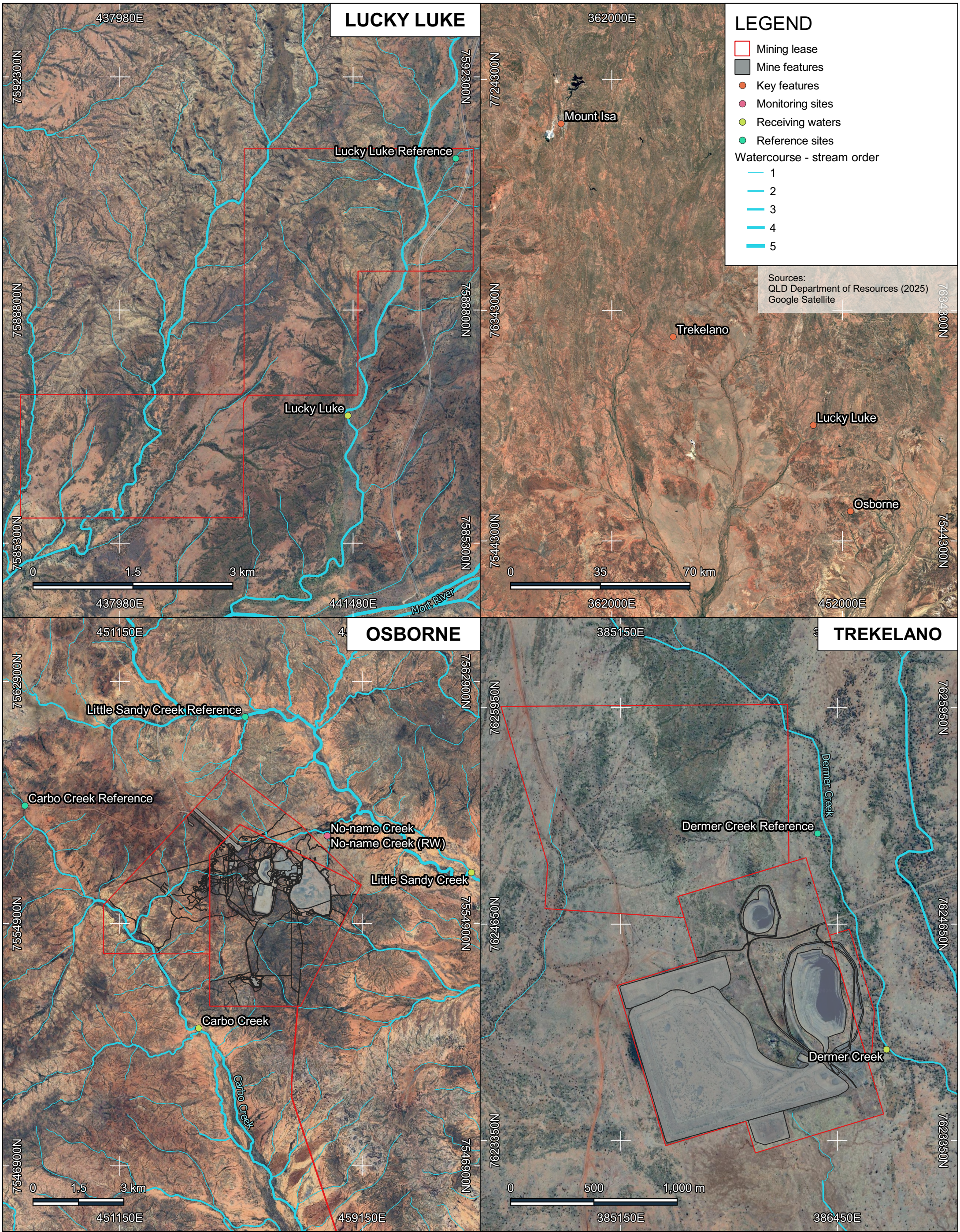

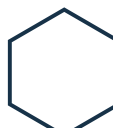

EA AMENDMENT

FIGURE 12. SURFACE WATER MONITORING LOCATIONS

| | | | |
|---|--|---------------------------|--|
|  <p>Disclaimer: Whilst every effort and care has been taken to ensure the accuracy of this report, Wulguru Technical Services Pty Ltd makes no representations or warranties about its accuracy, reliability, completeness or suitability for any particular purpose and disclaims all responsibility and all liability (including without limitation, liability in negligence) for all expenses, losses, damages (including indirect or consequential damage) and costs which you might incur as a result of the product being inaccurate or incomplete in any way and for any reason.</p> | <p>CRS: GDA2020 / MGA zone 54</p> | <p>Date: 19 June 2025</p> |  <p>WULGURU TECHNICAL SERVICES</p> |
| | | <p>Author: H. Robb</p> | |
| <p>Project Number: 2025.03007</p> | <p>Client: Chinova Resources Pty Ltd</p> | <p>Version: 0.01</p> | |

U:\12 Projects\2025\2025.03007_Chr_Osborne\AA\GIS\2025.03007_Figures_250307.gpx

LEGEND

-  Mining lease
-  Mine features
-  Water storage

Sources:
Queensland Department of Resources
Google

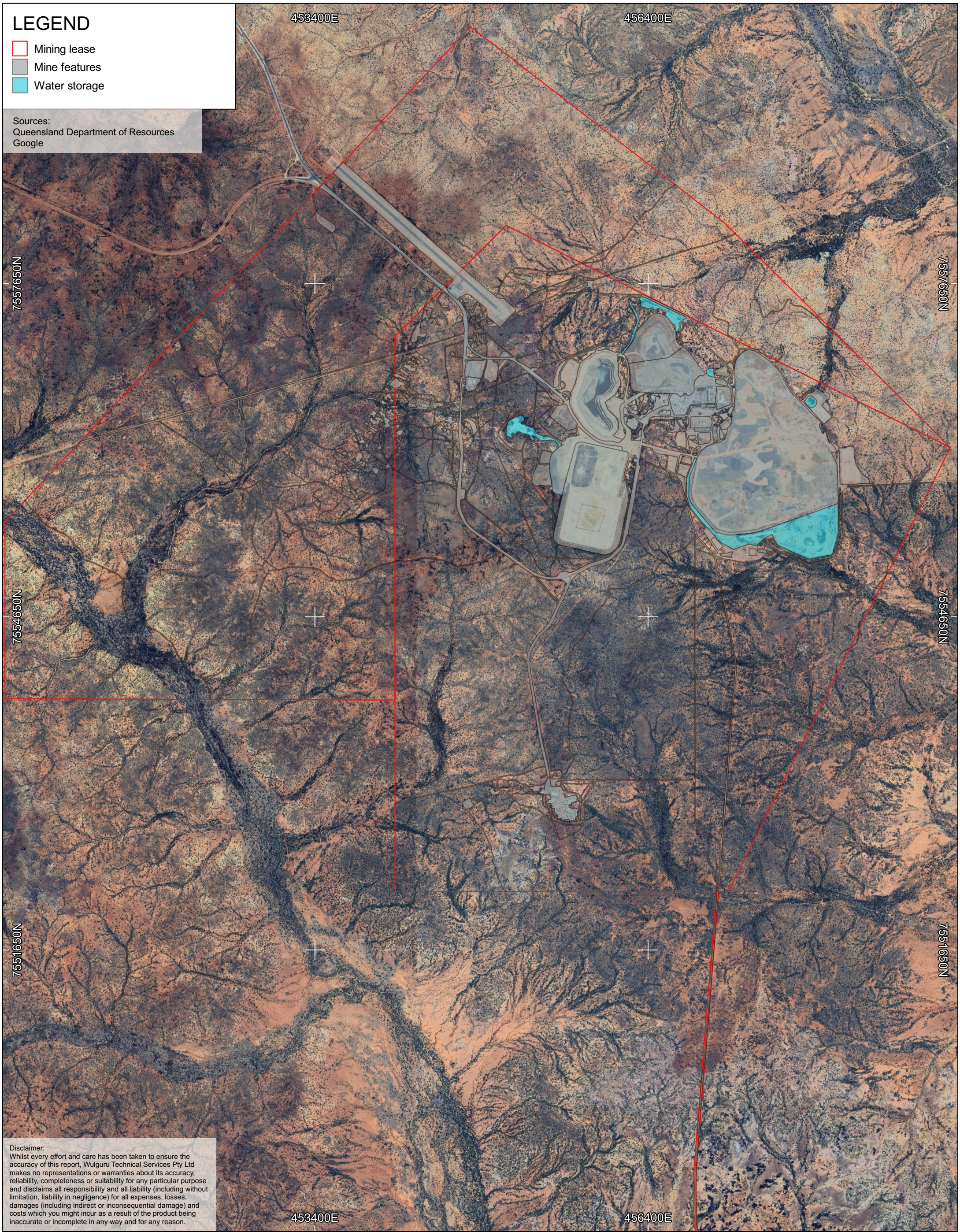

Disclaimer:
Whilst every effort and care has been taken to ensure the accuracy of this report, Wulguru Technical Services Pty Ltd makes no representations or warranties about its accuracy, reliability, completeness or suitability for any particular purpose and disclaims all responsibility and all liability (including without limitation, liability in negligence) for all expenses, losses, damages (including indirect or consequential damage) and costs which you might incur as a result of the product being inaccurate or incomplete in any way and for any reason.

EA AMENDMENT

FIGURE 13. WATER STORAGES



CRS: GDA2020 / MGA zone 54
Scale: 1:30,000 @A3

Date: 18 June 2025

Author: H. Robb



Project Number: 2025.03007

Client: Chinova Resources Osborne Pty Ltd

Version: 0.02

U:\2_P\Projects\2025\2025.03007_CHR_Osborne_EAA\3_DGIS\2025.03007_figures_250007.gpx

4.4.3. Groundwater

4.4.3.1. Groundwater Monitoring Network

The groundwater monitoring network is described in Table 10 and in Figure 14 (Table E9 of the EA).

The Project groundwater monitoring program focusses on risk associated with the mine infrastructure area; the groundwater network comprises of reference monitoring, compliance monitoring, and observation bores. The proposed water storages are within the existing operational area and are sufficiently captured within the existing network and monitoring program.

Table 10. Groundwater monitoring network - EPML00879413 Table E9

| Monitoring Point | Description | Coordinates (MGA 94, Z54) | | Surface RL ¹ (m) | Monitoring Frequency |
|---|---|---------------------------|---------|-----------------------------|----------------------|
| | | Northing | Easting | | |
| Observation Bores | | | | | |
| New Bore Western/north-western side of Osborne open cut pit (targeting RL 1245M) | Osborne Open Cut Pit monitoring bore | 7556541 | 455561 | 276.65 | Quarterly |
| KWB001 | Kulthor monitoring bore | 7556746 | 454068 | 264.24 | |
| KWB002 | Kulthor monitoring bore | 7556629 | 454006 | 263.51 | |
| Trekelano MB1 | Trekelano old workings monitoring bore | 7623895 | 386021 | 320.50 | |
| Trekelano MB2 | Trekelano old workings monitoring bore | 7624289 | 386507 | 320.60 | |
| Trekelano W2 | Trekelano monitoring bore | 7624301 | 385947 | 324.16 | |
| Trekelano W4 | Trekelano monitoring bore | 7623909 | 386014 | 321.01 | |
| Trekelano W7 | Trekelano monitoring bore | 7624580 | 385921 | 325.98 | |
| TSF2 MB1 | Trekelano monitoring bore | 7556767 | 457676 | 272.56 | |
| TSF2 MB3a | Osborne TSF2 monitoring bore | 7555813 | 456937 | 267.91 | |
| TSF2 MB4a | Osborne TSF2 monitoring bore | 7557005 | 457439 | 276.64 | |
| TSF2 MB5 | Osborne TSF2 monitoring bore | 7556439 | 457045 | 272.89 | |
| TSF2 MB6 | Osborne TSF2 monitoring bore | 7556363 | 457948 | 264.99 | |
| TSF2 MB7 | Osborne TSF2 monitoring bore | 7556620 | 457773 | 265.29 | |
| TSF2 MB9 | Osborne TSF2 monitoring bore | 7555086 | 457115 | 256.69 | |
| TSF2 MB10 | Osborne TSF2 monitoring bore | 7555059 | 458126 | 256.92 | |
| Compliance Bores | | | | | |
| Trekelano W3 | Trekelano monitoring bore | 7624317 | 386743 | 321.66 | Quarterly |
| Trekelano W5 | Trekelano monitoring bore | 7623160 | 386338 | 316.94 | |

| Monitoring Point | Description | Coordinates (MGA 94, Z54) | | Surface RL ¹ (m) | Monitoring Frequency |
|---|--------------------------------------|---------------------------|---------|-----------------------------|----------------------|
| | | Northing | Easting | | |
| TSF1 P1 | Osborne TSF1 monitoring bore | 7555919 | 456211 | 280.81 | |
| TSF1 P2 | Osborne TSF1 monitoring bore | 7555919 | 456209 | 280.75 | |
| TSF1 P3 | Osborne TSF1 monitoring bore | 7555225 | 455622 | 280.86 | |
| TSF1 P4 | Osborne TSF1 monitoring bore | 7555225 | 455620 | 280.94 | |
| TSF1 MB1 | Osborne TSF1 monitoring bore | 7556014 | 455358 | 276.48 | |
| TSF1 P7 | Osborne TSF1 monitoring bore | 7555467 | 456217 | 285.10 | |
| TSF1 P8 | Osborne TSF1 monitoring bore | 7555466 | 456216 | 285.05 | |
| TSF2 MB11 | Osborne TSF2 monitoring bore | 7555221 | 457017 | 268.88 | |
| TSF2 MB12 | Osborne TSF2 monitoring bore | 7556558 | 457017 | 263.57 | |
| LLMB5 | Lucky Luke monitoring bore | 7588860 | 440457 | 304 | |
| LLMB6 | Lucky Luke monitoring bore | 7588162 | 440982 | 297 | |
| LLMB7 | Lucky Luke monitoring bore | 7588816 | 441519 | 299 | |
| Reference Bores² (Osborne and Cloncurry Projects) | | | | | |
| LLMB1 | Lucky Luke reference bore | 7589063 | 440566 | 300.60 | Quarterly |
| LLMB2 | Lucky Luke reference bore | 7589696 | 440993 | 306.68 | |
| BROLGA | Osborne and Cloncurry reference bore | 7517727 | 451548 | 192 | |
| MORT 1 | Osborne and Cloncurry reference bore | 7600388 | 452677 | 324 | |
| MDWB10 | Osborne and Cloncurry reference bore | 7605428 | 447716 | 358.6 | |
| MDWB12 | Osborne and Cloncurry reference bore | 7603223 | 448497 | 340 | |
| MDWB16 | Osborne and Cloncurry reference bore | 7607944 | 447373 | 363 | |

| Monitoring Point | Description | Coordinates (MGA 94, Z54) | | Surface RL ¹ (m) | Monitoring Frequency |
|------------------|--------------------------------------|---------------------------|---------|-----------------------------|----------------------|
| | | Northing | Easting | | |
| MERB1 | Osborne and Cloncurry reference bore | 7619910 | 447448 | 396 | |

1. *RL measurement to be taken from top of bore casing*
2. *Reference site must:*
 - *Be from the same bio-geographic and climatic region; and*
 - *Have similar geology, soil types and topography; and*
 - *Contain a range of habitats similar to those at the test sites; and*
 - *Not be so close to the test site that any disturbance at the test site also results in a change at the reference site.*
- a. *To be installed and details provided to the administering authority before 25 October 2016.*

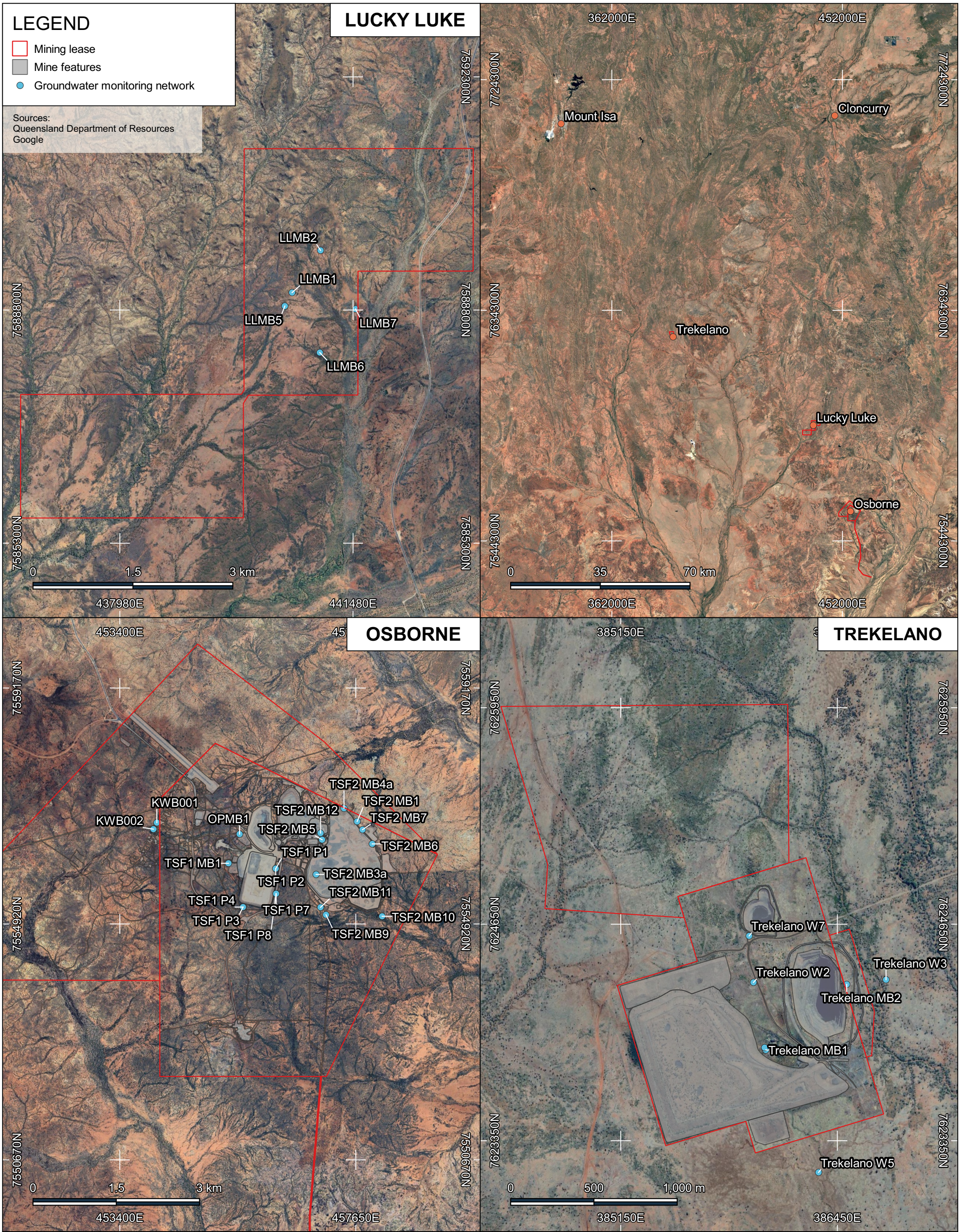

EA AMENDMENT

FIGURE 14. GROUNDWATER MONITORING NETWORK

| | | | |
|--|--|--------------------------|--|
| <p>Disclaimer: Whilst every effort and care has been taken to ensure the accuracy of this report, Wulguru Technical Services Pty Ltd makes no representations or warranties about its accuracy, reliability, completeness or suitability for any particular purpose and disclaims all responsibility and all liability (including without limitation, liability in negligence) for all expenses, losses, damages (including indirect or consequential damage) and costs which you might incur as a result of the product being inaccurate or incomplete in any way and for any reason.</p> | <p>CRS: GDA2020 / MGA zone 54</p> | <p>Date: 6 June 2025</p> | |
| | | <p>Author: H. Robb</p> | |
| <p>Project Number: 2025.03007</p> | <p>Client: Chinova Resources Pty Ltd</p> | <p>Version: 0.02</p> | |

4.5. Hydrogeology

Osborne and Kulthor

Limited groundwater occurs throughout the Osborne and Kulthor Project area, with the majority occurring within fractures of the Proterozoic units or in isolated pockets along the weathered contact (AGE, 2023a). Three hydrostratigraphic units have been identified at the Osborne and Kulthor tenements (AGE, 2023a).

- **Fractured Metamorphics:** Due to the Proterozoic age and metamorphic nature of the Kuridala group, the unit is unlikely to have preserved porosity. Accordingly, limited groundwater is hosted within this hydrostratigraphic unit. Groundwater flow and movement within this unit is controlled by secondary porosity which results from fracturing; however, as this rock is highly competent, fracturing is limited.

Accordingly, the Osborne mine has almost no groundwater inflows. Limited inflows have been observed to occur in discrete fractured zones that are vertically separated. Inflows which were encountered during mining often ceased following initial mine dewatering. The average daily dewatering requirements for Osborne was about 4.69 L/s, between October 2009 and February 2010.

The Kulthor deposit is associated with a shear zone in the Proterozoic basement. As such, the ore forms a small, isolated fractured rock aquifer within the otherwise hydraulically tight formation. A six-day pumping test was conducted in the upper shear zone which indicated that groundwater was confirmed laterally to the shear zone which hosts the ore. This was confirmed through observations whilst mining. Estimated inflow rates between October 2009 and February 2010 was 6.91 L/s, which generally decreased with time.

- **Wilgunya Subgroup:** This hydrostratigraphic unit consists of Mesozoic shales and mudstones with low permeability or porosity. Accordingly, the aquifer potential of this unit is limited, as observed by the absence of groundwater inflows into the Osborne pit, which fully intersects this unit. Additionally, numerous groundwater bores which penetrate this unit are completely dry. Approximately 27 km south of the site, the Wilgunya Subgroup represents a cover sequence of the Great Artesian Basin (GAB). Early assessments for the Project concluded that there is no potential connection of the Project to the GAB by the Wilgunya Subgroup.
- **Weathered Contact:** The weathered contact, located between the fractured Metamorphics and the Wilgunya Subgroup is considered the hydrostratigraphic unit with the highest potential permeability. Although considered the most significant hydrostratigraphic unit in the Project area, the weathered contact has very limited aquifer potential. The balance of bores installed into this unit are perennially dry; however, some bores contain minor amounts of groundwater, generally less than a few meters.

A conceptual site model from AGE (2023) is presented in Figure 15.

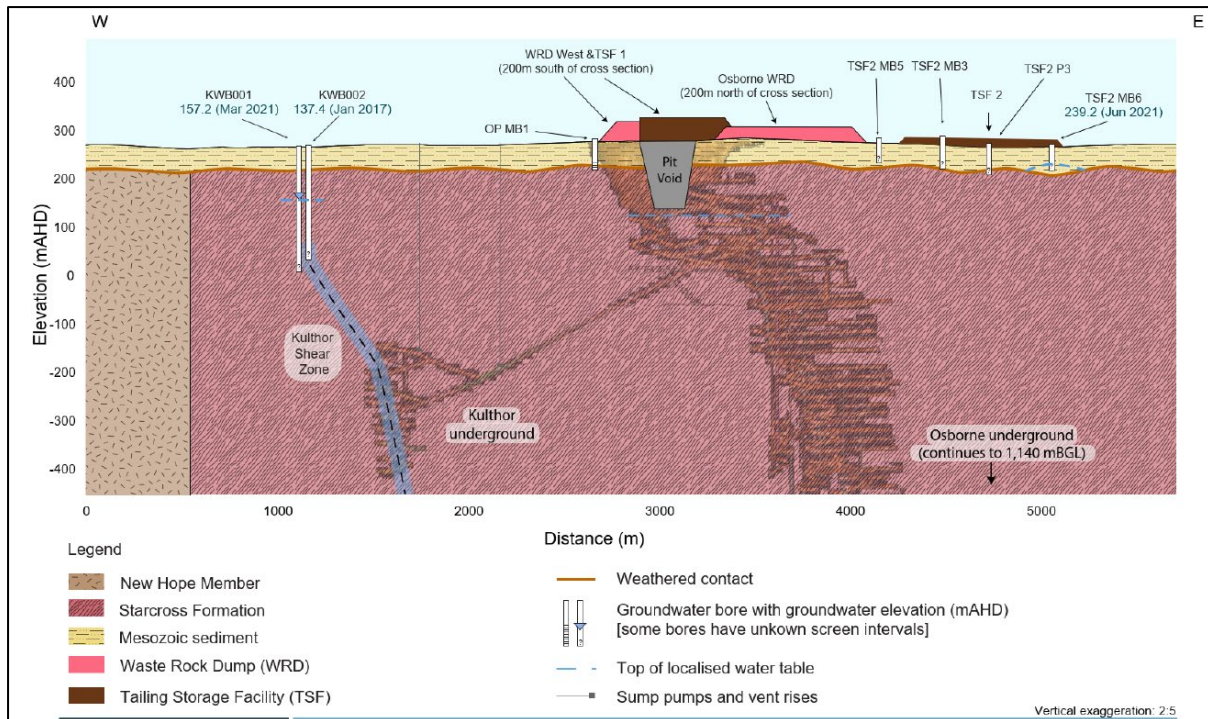

Figure 15. Conceptual Hydrogeological Model (AGE, 2023a)

Trekelano

One hydrostratigraphic unit has been identified at Trekelano (Chinova, 2025).

- Fractured Metamorphics:** Similarly to the Osborne and Kulthor tenements, groundwater at Trekelano is primarily hosted within the fractured metamorphic rocks associated with the Corella formation. As detailed above, due to the Proterozoic age and metamorphic nature of the Kuridala Group, it is unlikely that these rocks have preserved primary porosity. Groundwater flow within this unit is controlled by secondary porosity from fracturing, which is supported through the observation of seepage from the Inheritance pit.

Early site assessments considered the weathered sequence of the fractured metamorphic rocks as a (occurring up to 15 to 20 mBGL) as a separate hydrostratigraphic unit; however, observed seepage levels within the pit suggest that this unit is not saturated.

Lucky Luke

Three hydrostratigraphic units have been identified at Lucky Luke (Chinova, 2025).

- Alluvium:** Unconfined, ephemeral perched groundwater is located within the alluvium confined to the tributary of the Mort River, sited within the north-eastern corner of Lucky Luke. The alluvium within the tributary is contained laterally by pelitic and psammitic rocks and does not extend laterally beyond the main channel. The thickness of the alluvium is estimated to be approximately 5 m.
- Semi-confined Pelitic / Psammitic Sequence:** Fractured zones within the pelitic / psammitic sequence, above the mineralized zone, constitute the predominant aquifer at Lucky Luke (RLA,

2008). Groundwater occurs in fractures, joints, solution channels and along bedding planes to a depth of about 70 m. The permeability of this aquifer is considered low to moderate based on the geology.

- **Confined Mineralised Zone Sequence:** Subsidiary aquifers may also occur within the deeper mineralised sequences. Exploration borehole data indicates that aquifers have a potential to form below 150 m. Similar to the semi-confined pelitic / psammitic sequence aquifer, it is expected that the permeability of the confined mineralised zone sequence is considered low (RLA, 2008).

4.6. Soils

Osborne and Kulthor

The Osborne and Kulthor tenements are located on a residual plateau on the north-western edge of the Queensland Mitchell Grass Downs, adjacent to the Northwest Highlands, and contains features of both bioregions. Soils within the Osborne and Kulthor tenements are typically shallow rocky or gravel clay loams, characterised by a predominantly rocky matrix. These soils exhibit low levels of infiltration and have limited moisture-holding capacity (Land Reclamation Services, 1994).

Trekelano

Trekelano is located within the Northwest Highlands. Assessments undertaken by Muller Environmental Consulting in 2008 identified two distinct soil types within the area:

- Soils of the pediments surrounding the hills consisted of a deep, well-structured red Dermosol between 0.6 and 1.0 m deep. The soil is hard setting with ironstone gravel and cobbles on the surface. The surface soil contains a neutral pH of 6.7, whilst subsoils are strongly alkaline (pH 7.5 - 8.7).
- Soils within the valley floor are deep (> 1m) brown Vertosol (cracking clay soil) which form intricate soil mosaics with the red non-cracking soils. The soil has a fine self-mulching surface with minimal large surface gravels and cobbles (2 - 10 %). Subsoils grade into a lighter brown horizon at 0.9 m. Surface soil pH is neutral (7.6), which increases to pH 8.5 in the subsoil. This soil has a high-water holding capacity, low salinity and sodicity, and is moderately fertile.

Lucky Luke

Soils throughout the Lucky Luke tenement were examined in the field to depths of 1.5 m by Muller in 2008. Onsite soils consisted of sandy loam, sandy clay loam or light clay, with the balance of soils slightly acidic to neutral (pH 5.6 – 7.0). The fertility of soils across the site is predominantly low, with nutrients identified at very low or low levels.

Soil mapping throughout all tenements has been illustrated in Figure 16.

LEGEND

- Mining lease
- Key features
- Dominant soil orders of Queensland
- CALCARIOSOLS
- CHROMOSOLS
- FERROSOLS
- KANDOSOLS
- RUDOSOLS
- SODOSOLS
- VERTOSOLS

Sources:
Queensland Department of Resources
Google

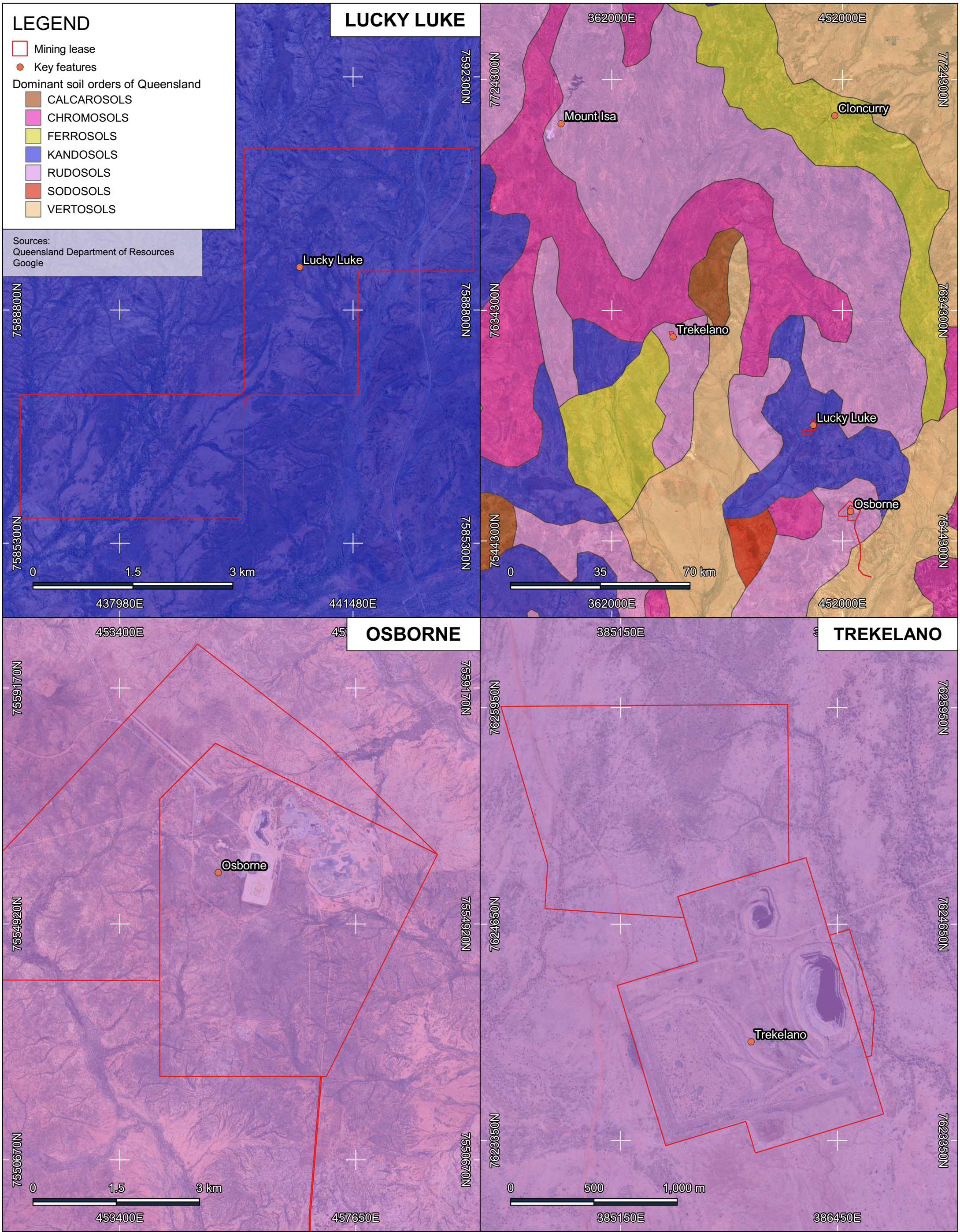

LUCKY LUKE

OSBORNE

TREKELANO

EA AMENDMENT

FIGURE 16. SOIL MAPPING

| | | | |
|---|--|--------------------------|--|
| <p><small>Disclaimer:</small> Whilst every effort and care has been taken to ensure the accuracy of this report, Wulguru Technical Services Pty Ltd makes no representations or warranties about its accuracy, reliability, completeness or suitability for any particular purpose and disclaims all responsibility and all liability (including without limitation, liability in negligence) for all expenses, losses, damages (including indirect or consequential damage) and costs which you might incur as a result of the product being inaccurate or incomplete in any way and for any reason.</p> | <p>CRS: GDA2020 / MGA zone 54</p> | <p>Date: 6 June 2025</p> | <p>WULGURU TECHNICAL SERVICES</p> |
| | | <p>Author: H. Robb</p> | |
| <p>Project Number: 2025.03007</p> | <p>Client: Chinova Resources Pty Ltd</p> | <p>Version: 0.01</p> | |

4.7. Geology

Osborne and Kulthor

The Osborne and Kulthor tenements are located within the Proterozoic Eastern Succession of the Mount Isa Inlier in north-west Queensland. The deposits at both tenements are comprised of hydrothermal copper-gold deposits, which are situated within a series of Proterozoic metamorphic rocks, associated with the Kuridala Group (AGE, 2023a). The Osborne deposit located within north-easterly dipping ironstones containing magnetite, chalcopyrite, pyrite, and pyrrhotite. The Kulthor deposit is contained within a narrow shear zone of amphibolite and pegmatite intrusives, bound by amphibolite, psammites, migmatites and gneisses.

A summary of the geologic units at Osborne-Kulthor is provided in Table 11 and illustrated in Figure 17.

Table 11. Summary of Geologic Units at Osborne-Kulthor

| Group | Formation | Group Member | Description | Age |
|---|---------------------|---------------------------|---|---|
| Mesozoic Sediments of the Wilgunya Subgroup | | | Highly weathered and mottled siltstones, sandy siltstones, sandstones, and silcretes. | Cenomanian to Early Cretaceous (93.9-145 +/-4 Ma) |
| Kuridala Group | Starcross Formation | - | Thin to thick-bedded, fine to medium-grained metapsammite and mica schist containing garnet, staurolite, and andalusite. | Statherian (1600 - 1679 +/- 11 Ma) |
| | | New Hope Sandstone Member | Very thick to thick beds of very coarse to coarse grained quartz (commonly feldspathic) sandstone, locally interbedded with micaceous pelitic schist. In places exhibits normal grading associated with flat lamination and rare ripple cross-lamination. | Statherian (1600 - 1662 +/- 22 Ma) |

Trekkelano

The Trekkelano tenement is predominantly located within the Proterozoic aged Corella Formation (Chinova, 2025). The Trekkelano orebody comprised of hydrothermal copper and gold which was located within host rocks broadly referred to as amphibolite. Mineralisation within the region occurs as massive veins and breccia veins in a series of steeply west dipping foliations. The structural geology of the greater area is dominated by host rocks that strike roughly north-south and foliation in the rocks is most strongly developed in this direction (AGE, 2023b). Younger deposits consist of weathered regolith and alluvial/colluvial material. Incised gullies in the area are characterised by a presumably thin accumulation of young colluvium and alluvium.

A summary of the geological units at Trekkelano is provided within Table 12 and illustrated within Figure 17.

Table 12. Summary of Geologic Units at Trekelano

| Group | Formation | Description | Age |
|----------------------|------------------------------------|---|---|
| Alluvium (Qa) | | Clay, silt, sand and gravel; flood-plain alluvium | Quaternary (<2.58 Ma) |
| Colluvium (TQr) | | Clay, silt, sand, gravel and soil; colluvial and residual deposits | Tertiary to Quaternary (<66 Ma) |
| Squirrel Hills Suite | Wimberu Granite (Plgrim?) | Porphyritic and non-porphyritic biotite, hornblende, and hornblende-biotite granite and granodiorite; minor leucogranite, pyroxene-bearing granite, microgranite, aplite, pegmatite | Calymmian (1508-1512 +/- 4 Ma) |
| Burstall Suite | Mount Erle Igneous Complex (PLgwe) | Leucogranite, minor aplite, pegmatite. Mixture of fine to medium-grained leucogranite, dolerite and dioritic hybrids; minor calc-silicate granofels enclaves. Fine to coarse-grained olivine-bearing dolerite. Graphic quartz-feldspar pegmatite. | Slatherian (1718 +/- 6 – 1735 +/- 3 Ma) |
| Mary Kathleen Group | Corella Formation (PLKc) | Calcareous siltstone, limestone, calcareous scapolitic granofels, quartzite, quartzose sandstone, amphibolite, shale. Metaquartzite; pelitic and calc-silicate metasediments; local breccia. | Slatherian (1737 +/- 6 – 1752 +/- 2 Ma) |

Lucky Luke

The Lucky Luke tenement is located within the southern end of the Mount Isa Inlier, which consists of early and middle Proterozoic rocks overlain by the Mesozoic Eromanga Basin to the north-east, the late Proterozoic-Palaeozoic Basin to the west and south, and younger Proterozoic sediments to the north-west. The Lucky Luke deposit is hosted within metasediments of the Proterozoic Doherty Formation and Stavely Formation, which trend north-south and are steeply dipping (Chinova, 2025).

The geological units at Lucky Luke are illustrated within Figure 17.

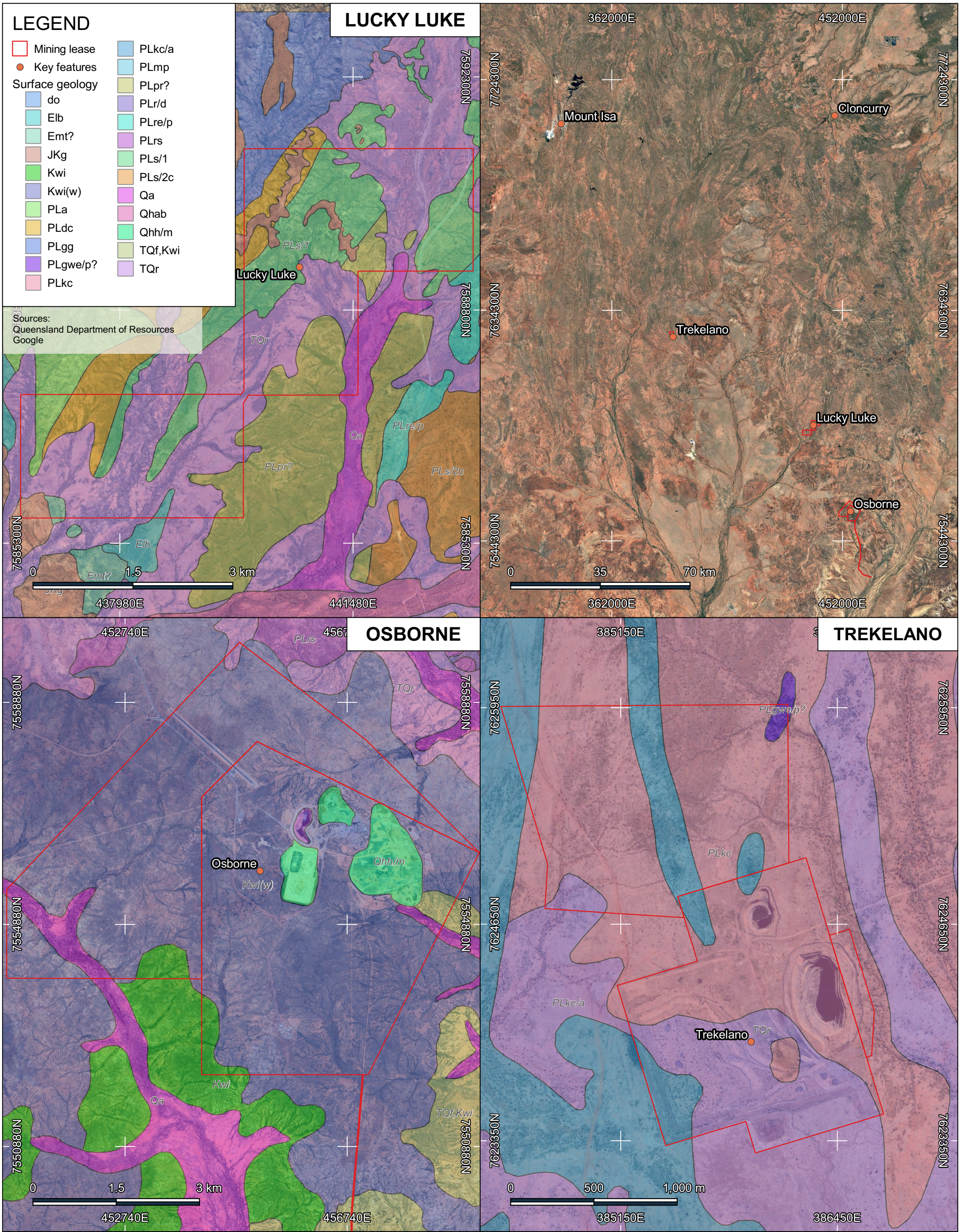

EA AMENDMENT
FIGURE 17. SURFACE GEOLOGY

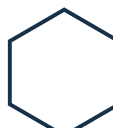
| | | | |
|--|-----------------------------------|-------------------|---|
|  <p>Disclaimer: Whilst every effort and care has been taken to ensure the accuracy of this report, Wulguru Technical Services Pty Ltd makes no representations or warranties about its accuracy, reliability, completeness or suitability for any particular purpose and disclaims all responsibility and all liability (including without limitation, liability in negligence) for all expenses, losses, damages (including indirect or consequential damage) and costs which you might incur as a result of the product being inaccurate or incomplete in any way and for any reason.</p> | CRS: GDA2020 / MGA zone 54 | Date: 6 June 2025 |  WULGURU TECHNICAL SERVICES |
| | | Author: H. Robb | |
| Project Number: 2025.03007 | Client: Chinova Resources Pty Ltd | Version: 0.01 | |

4.8. Flora and Fauna

4.8.1. Regional Ecosystems

The Project is situated on the border of the Mitchell Grass Downs and the North West Highlands bioregions. Previous studies undertaken within the project area indicate that vegetation within the Project area generally conforms to North West Highland bioregion vegetation communities, typically consisting of eucalypt low open woodland with soft spinifex ground cover, particularly on ranges, ridges and plateaus. On elevated and steeper slopes, eucalypt woodland transitions into spinifex hummock grassland, while at lower elevations, occasionally transitions into acacia shrubland. Large alluvial areas support *Eucalyptus camaldulensis* (river red gum) riparian woodlands (NGH, 2023).

Mapped regional ecosystems (REs) were reviewed using the Queensland Globe interactive mapping tool (State of Queensland, 2025). Within the MLs and direct surrounds is a mosaic of non-remnant and remnant vegetation.

The ML area is largely classed as remnant under the *Vegetation Management Act 1999* (VM Act) with the current disturbance footprint classed as non-remnant. The mapped REs identified within and in direct surrounds of the MLs are described in Table 13 and mapped in Figure 18.

Small polygons of RE 1.3.7a are listed within the south-eastern extent of the Lucky Luke ML (90187). RE 1.3.7a is listed as 'Least Concern' under the VM Act; however, is listed as 'Endangered' biodiversity status (Appendix C).

Table 13. Mapped vegetation communities and current conservation status (DETSI, 2025a).

| Regional Ecosystem | Vegetation Description | VM Act (Qld) | Biodiversity Status |
|--------------------|--|---------------|-----------------------|
| 1.10.4a | Eucalyptus leucophloia low open woodland. Acacias usually prominent, forming shrublands in the far south. Ground cover of Triodia spp. and annual grasses. Occurs on near horizontally bedded sandstones and conglomerates; skeletal soils. Not a Wetland. | Least Concern | No concern at present |
| 1.11.2a | Eucalyptus leucophloia low open woodland often with Corymbia terminalis, Corymbia capricornia, Terminalia aridicola and Eucalyptus leucophylla with shrub layer of Acacia spp. and ground layer of Triodia spp. Occurs on steep hills and strike ridges. Not a Wetland. | Least Concern | No concern at present |
| 1.11.3a | Eucalyptus leucophylla low open woodland often with Corymbia terminalis, C. aparrerinja, Eucalyptus leucophloia and Atalaya hemiglauca with scattered shrubs of Acacia chisholmii and a sparse ground layer of Triodia pungens and tussock grasses. Occurs on broad low hills; metamorphosed igneous rocks. Not a Wetland. | Least Concern | No concern at present |
| 1.12.1 | Eucalyptus leucophloia low open woodland on granites | Least Concern | No concern at present |
| 1.3.13a | Woodland of Eucalyptus leucophylla, commonly with Corymbia terminalis, Acacia cambagei, Atalaya hemiglauca and C. aparrerinja. Occasional canopy species include Corymbia confertiflora, Lysiphyllum cunninghamii and Eucalyptus pruinosa. The ground layer is a mix of tussock grasses and Triodia spp. Occurs on recent levees of larger watercourses and in-channel deposits of ephemeral streams. Not a Wetland. | Least Concern | No concern at present |
| 1.3.6a | Corymbia aparrerinja woodland often with C. terminalis, Eucalyptus leucophylla, E. camaldulensis, Lysiphyllum cunninghamii and/or Acacia cambagei with a sparse ground layer of tussock grasses with Triodia longiceps in some places. Occurs on river terraces. Riverine. | Least Concern | No concern at present |
| 1.3.7a | Eucalyptus camaldulensis fringing woodland to closed forest, usually with Lophostemon grandiflorus and Melaleuca leucadendra and/or M. fluviatilis. Occurs on recent levees and channel deposits of major watercourses and larger tributaries. Riverine. | Least Concern | Endangered |
| 1.5.16 | Acacia cambagei low woodlands on red earths | Least Concern | No concern at present |
| 1.5.3 | Eucalyptus leucophloia low open woodland to woodland on sandy and gravelly red soils | Least Concern | No concern at present |
| 1.5.4d | Eucalyptus leucophylla and Corymbia terminalis low open woodland to low woodland, over annual grasses with areas of Triodia spp. Occasional Corymbia aparrerinja, Atalaya hemiglauca and Grevillea striata and small areas of Acacia cambagei and Eucalyptus leucophloia. Occurs on plains and valley bottoms; red earths, shallow loams, clays and skeletal soils. Not a Wetland. | Least Concern | No concern at present |
| 1.5.6c | Mixed low open woodland including Atalaya hemiglauca, Acacia excelsa, Acacia cambagei, Ventilago viminalis, Grevillea striata, Hakea lorea subsp. lorea, Ehretia saligna, Corymbia terminalis and C. aparrerinja. Scattered shrub layer includes Acacia spp. and Carissa lanceolata. Mixed ground layer usually dominated by Aristida contorta, sometimes forming grasslands. Areas | Least Concern | No concern at present |

| Regional Ecosystem | Vegetation Description | VM Act (Qld) | Biodiversity Status |
|--------------------|--|---------------|-----------------------|
| | of <i>Acacia aneura</i> are occasionally present. Occurs on outwash plains from ranges of strongly folded pre-Cambrian rocks, usually adjacent to clay plains; red earths and clays. Not a Wetland. | | |
| 1.7.1a | <i>Eucalyptus leucophloia</i> low open woodland. <i>E. normantonensis</i> may occur in the south of the bioregion. <i>Triodia</i> spp. ground layer. Occurs on lateritic surfaces and on silcrete. Not a Wetland. | Least Concern | No concern at present |
| 4.3.10b | Mixed open woodland, with combinations of the species <i>Corymbia terminalis</i> , <i>C. aparrerinja</i> , <i>Eucalyptus leucophylla</i> and <i>Grevillea striata</i> . <i>Acacia cambagei</i> , <i>E. coolabah</i> and <i>Atalaya hemiglauca</i> commonly occur. The ground layer is tussock grasses. Occurs on sandy and loamy levees of major watercourses. Sandy and loamy soils. Not a Wetland. | Least Concern | No concern at present |
| 4.3.17b | <i>Astrebla</i> spp. tussock grassland (commonly <i>A. elymoides</i> or <i>A. pectinata</i>), commonly with <i>Eulalia aurea</i> , <i>Aristida latifolia</i> , <i>Bothriochloa</i> spp., <i>Iseilema</i> spp. Emergent <i>Eucalyptus coolabah</i> may occur. Occurs on active Quaternary alluvial plains, commonly within braided alluvial systems. Cracking clay soils. Not a Wetland. | Least Concern | No concern at present |
| 4.3.1a | <i>Eucalyptus camaldulensis</i> woodland, commonly with <i>Lophostemon grandiflorus</i> , <i>Lysiphillum gilvum</i> , <i>Melaleuca fluviatilis</i> . Occurs on fringes of major watercourses in erosional landscapes. Not commonly braided. Sandy beds. Riverine. | Least Concern | No concern at present |
| 4.3.20x1 | Mixed tussock grassland, including combinations of the species <i>Aristida contorta</i> , <i>Eragrostis</i> spp., <i>Eulalia aurea</i> , <i>Astrebla</i> spp., <i>Aristida latifolia</i> and <i>Chrysopogon fallax</i> . Emergent <i>Eucalyptus coolabah</i> and <i>Acacia cambagei</i> may occur. Occurs on highly active Quaternary alluvial plains of major watercourses. Reddish to pale sandy and loamy soils. Not a Wetland. | Least Concern | No concern at present |
| 4.3.2a | Mixed low woodland, with combinations of the species <i>Eucalyptus coolabah</i> , <i>E. camaldulensis</i> , <i>Acacia cambagei</i> , <i>Lysiphillum gilvum</i> , <i>E. leucophylla</i> and <i>A. aneura</i> . <i>Corymbia terminalis</i> and <i>C. aparrerinja</i> may occur in the canopy. Occurs on fringes of minor watercourses in erosional landscapes with a mixture of coarse and fine grained parent materials. Southwestern Downs subregion. Riverine. | Least Concern | No concern at present |
| 4.5.3x70 | <i>Acacia aneura</i> and/or <i>A. cambagei</i> low open woodland, occasionally with <i>E. georginae</i> . Emergent <i>Corymbia terminalis</i> may occur. A variable shrub layer may occur, including <i>Senna</i> spp., <i>Eremophila</i> spp. and <i>Acacia</i> spp. The ground layer is patchy with <i>Triodia</i> spp. and tussock grasses. Occurs on silcrete rises and lateritic plateau residuals derived from deeply weathered Cretaceous mudstones. Skeletal soils. Not a Wetland. | Least Concern | No concern at present |
| 4.5.6x1 | Mixed low open woodland, with a combination of the species <i>Atalaya hemiglauca</i> , <i>Corymbia terminalis</i> , <i>Acacia cambagei</i> , <i>Corymbia aparrerinja</i> , <i>Grevillea striata</i> , <i>Acacia cambagei</i> , <i>Eucalyptus leucophylla</i> and <i>Acacia aneura</i> . The ground layer is patchy tussock grasses. Occurs on outwash plains and residual sand sheets, commonly overlying Tertiary clay deposits. Red-brown loamy soils, commonly with surface gravel lag. Not a Wetland. | Least Concern | No concern at present |
| 4.5.8x2 | Mixed open tussock grassland, with a combination of the species <i>Aristida contorta</i> , <i>Eragrostis setifolia</i> , <i>Eriachne pulchella</i> , <i>Brachyachne convergens</i> and <i>Iseilema vaginiflorum</i> . Other species include <i>Astrebla pectinata</i> , <i>Dactyloctenium radulans</i> , <i>Trianthema triquetra</i> , <i>Portulaca</i> spp. and <i>Sclerolaena</i> spp. Occurs on Tertiary deposits of gravel and eroded lateritic material, primarily in the west of the bioregion. Not a Wetland. | Least Concern | No concern at present |
| 4.7.2x1c | <i>Triodia</i> spp. hummock grassland. Emergent <i>Eucalyptus leucophloia</i> , <i>A. aneura</i> , <i>Acacia cambagei</i> and <i>E. normantonensis</i> may occur. Scattered shrubs may occur. Occurs on narrow, intact surfaces of lateritic plateaux, derived from deeply weathered Cretaceous mudstones. Skeletal soils. Not a Wetland. | Least Concern | No concern at present |

| Regional Ecosystem | Vegetation Description | VM Act (Qld) | Biodiversity Status |
|--------------------|---|---------------|-----------------------|
| 4.7.4a | Acacia cambagei low woodland, occasionally with A. aneura. A. cambagei shrubs commonly occur. The ground layer is sparse, with Triodia spp. and tussock grasses. Occurs around the margins of Tertiary lateritic plateaus of deeply weathered Cretaceous mudstones. Skeletal soils. Not a Wetland. | Least Concern | No concern at present |
| 4.7.8a | Eucalyptus leucophloia low open woodland, occasionally with Acacia cambagei, E. normantonensis and A. aneura. Acacia chisholmii shrubs may occur. Triodia spp. commonly dominate the ground layer. Occurs on lateritic residuals and plateaus derived from deeply weathered Cretaceous mudstones. Skeletal soils. Not a Wetland. | Least Concern | No concern at present |
| 4.9.12x4a | Corymbia terminalis and/or Eucalyptus leucophylla low open woodland, occasionally with Atalaya hemiglauca, Denhamia oleaster, Acacia georginae, Grevillea striata, Ventilago viminalis, Hakea chordophylla, E. leucophloia and Acacia cambagei. A shrub layer may occur, including Senna spp., Eremophila spp. and Acacia spp.. The ground layer is sparse tussock grasses. Occurs on undulating rises and low hills of Cambrian limestone. Shallow clays and skeletal soils. A thin veneer of Tertiary sand may occur on the surface. Not a Wetland. | Least Concern | No concern at present |
| 4.9.14x44 | Acacia cambagei low open woodland, occasionally with Atalaya hemiglauca. A shrub layer of Acacia cambagei commonly occurs. The ground layer is bare to very sparse tussock grasses and forbs. Occurs on high-level, Tertiary alluvial deposits associated with the Kynuna Plateau subregion. Red-brown clay soils, usually with a thick gravelly or cobbly surface. Not a Wetland. | Least Concern | No concern at present |

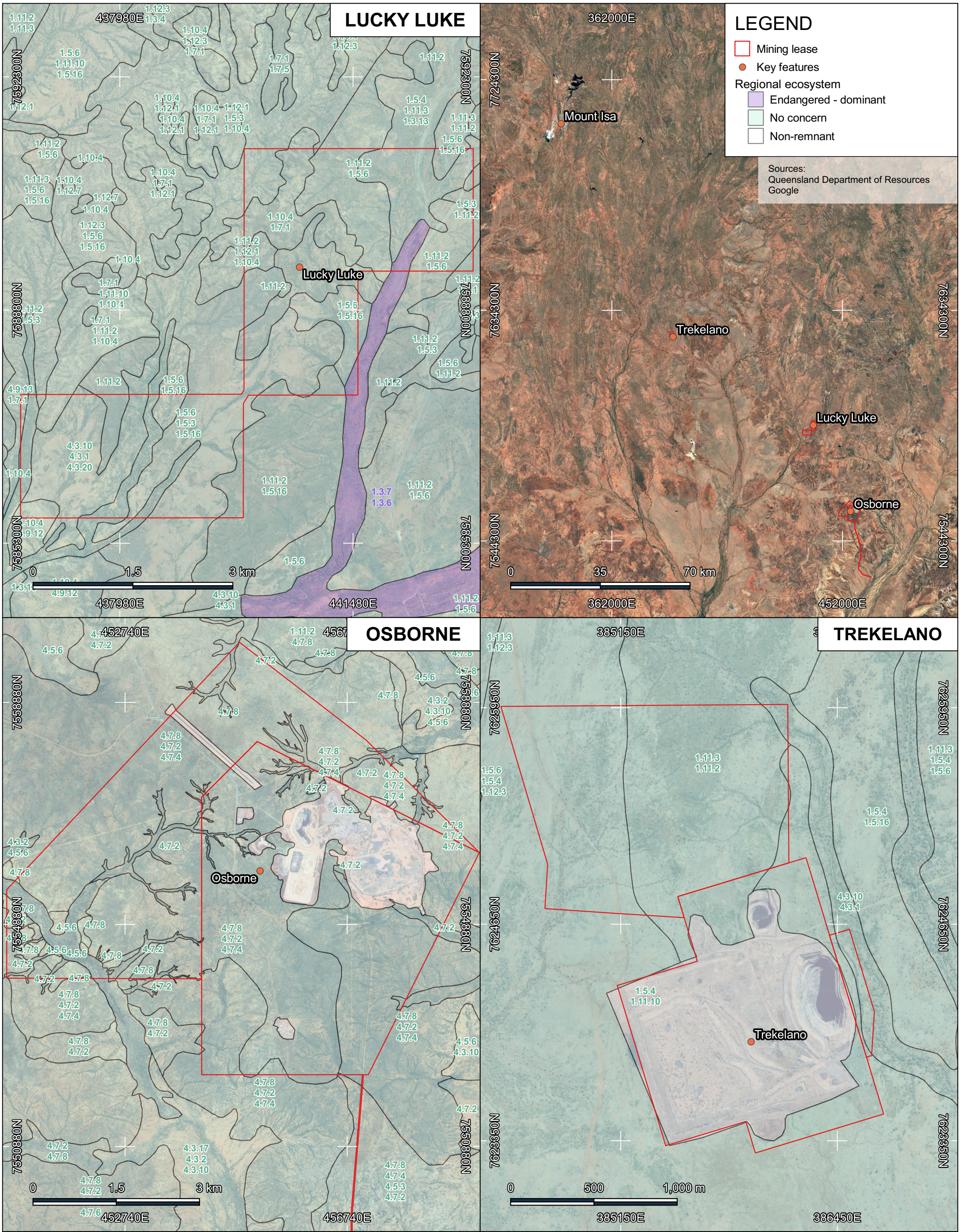

EA AMENDMENT

FIGURE 18. REGIONAL ECOSYSTEMS

| | | | |
|--|--|--------------------------|--|
| <p>Disclaimer: Whilst every effort and care has been taken to ensure the accuracy of this report, Wulguru Technical Services Pty Ltd makes no representations or warranties about its accuracy, reliability, completeness or suitability for any particular purpose and disclaims all responsibility and all liability (including without limitation, liability in negligence) for all expenses, losses, damages (including indirect or consequential damage) and costs which you might incur as a result of the product being inaccurate or incomplete in any way and for any reason.</p> | <p>CRS: GDA2020 / MGA zone 54</p> | <p>Date: 6 June 2025</p> | |
| | | <p>Author: H. Robb</p> | |
| <p>Project Number: 2025.03007</p> | <p>Client: Chinova Resources Pty Ltd</p> | <p>Version: 0.01</p> | |

U:\Projects\2025\2025.03007_CRR_Osborne EAA\0_DGIS\2025.03007_Figures_250307.gpx

4.8.2. Likelihood of Occurrence Analysis

A comprehensive desktop analysis was undertaken to identify potential environmental values, constraints, and potential impacts within the Project area to enhance understanding of the ecology of the area and its relationship to and connectivity with the surrounding landscape.

Each species of conservation significance returned in the 50 km radius search was assessed against the criteria in Table 14 to determine likelihood of occurrence (LOO) within the Project area.

Table 14. Likelihood of occurrence criteria

| Status | Definition |
|----------|---|
| Known | Species known to occur from recent reliable records* within the project area. |
| Likely | Recent reliable records of the species within 1 km of the project area and/or preferred habitat known to be present, and recent reliable records within 5 km. |
| Possible | Species recorded* within 50 km of the project area and/or suitable habitat mapped as present. |
| Unlikely | Species not recorded within 50 km of the project area or local habitat unsuitable |

*Records less than 20 years old and from reputable sources using vetted data (primarily Wildnet)

* May include older and unconfirmed records

Central coordinates were established within each of Osborne, Lucky Luke, and Trekelano. Coordinates are detailed within Table 15. The 50 km radius search was based on the below coordinates.

Table 15. Central coordinates for searches

| Site | Coordinates | |
|---------------------|-------------|----------|
| | Longitude | Latitude |
| Osborne and Kulthor | 140.5678 | -22.0982 |
| Lucky Luke | 140.4252 | -21.8097 |
| Trekelano | 139.8996 | -21.4812 |

4.8.3. Matters of National Environmental Significance (MNES)

Matters of National Environmental Significance (MNES) include the following:

- World Heritage Properties;
- National Heritage Places;
- Wetlands of International Importance (Ramsar);
- Great Barrier Reef Marine Park;
- Commonwealth Marine Area and buffer zone;
- Listed Threatened Ecological Communities;
- Listed Threatened Species; and
- Listed Migratory Species.

A Protected Matters Search Tool (PMST) Report was generated for the Project area with a 50 km buffer area. There are no World Heritage Properties, National Heritage Places, Wetlands of International

Significance (Ramsar sites), or Commonwealth Marine Areas mapped to occur within the Project area or 50 km buffer (refer Appendix B: PSMT Report).

4.8.3.1. Listed Threatened Ecological Communities

No TECs are mapped to occur within the Project area. The PMST Report identified one listed TEC potentially present within the 50 km buffer – the community of native species dependent on natural discharge of groundwater from the Great Artesian Basin (Endangered).

4.8.3.2. Listed Threatened Flora Species

Two EPBC Act listed flora species were identified in the PMST as potentially occurring within the Project area or 50 km buffer. The species and their listing under the EPBC Act are:

- Mount Isa Mallee (*Eucalyptus nudicaulis*) – Endangered
- *Sclerolaena blakei* – Vulnerable

Ground-truthing has not been undertaken on the Project site to investigate the presence of these EPBC Act listed threatened flora species. The likelihood of occurrence assessment, through desktop analysis, for these species can be found in Section 4.8.5.

4.8.3.3. Listed Threatened Fauna Species

A total of 23 EPBC Act listed fauna species were identified in the PMST to potentially occur within the Project area or a 50 km buffer. The species and their listing under the EPBC Act are:

- Australian Painted Snipe (*Rostratula australis*) – Endangered, Marine
- Common Sandpiper (*Actitis hypoleucos*) – Migratory, Marine
- Curlew Sandpiper (*Calidris ferruginea*) – Critically endangered, Migratory, Marine
- Fork-tailed Swift (*Apus pacificus*) – Migratory, Marine
- Gouldain finch (*Chloebia gouldiae*) - Endangered
- Grey Falcon (*Falco hypoleucos*) – Vulnerable
- Grey Wagtail (*Motacilla cinerea*) – Migratory, Marine
- Gulf snapping turtle (*Elseya lavarackorum*) - Endangered
- Latham's Snipe (*Gallinago hardwickii*) – Vulnerable, Migratory, Marine
- Night Parrot (*Pezoporus occidentalis*) – Endangered
- Oriental Plover (*Charadrius veredus*) – Migratory, Marine
- Oriental Pratincole (*Glareola maldivarum*) – Migratory, Marine
- Painted Honeyeater (*Grantiella picta*) – Vulnerable
- Pectoral Sandpiper (*Calidris melanotos*) – Migratory, Marine
- Plains-wanderer (*Pedionomus torquatus*) – Critically endangered
- Red Goshawk (*Erythrorchis radiatus*) – Endangered
- Sharp-tailed Sandpiper (*Calidris acuminata*) – Vulnerable, Migratory, Marine
- Yellow Wagtail (*Motacilla flava*) – Migratory, Marine
- Ghost Bat (*Macroderma gigas*) – Vulnerable
- Greater Bilby (*Macrotis lagotis*) – Vulnerable
- Julia Creek Dunnart (*Sminthopsis douglasi*) – Vulnerable
- Mertens' Water Monitor (*Varanus mertensi*) – Endangered
- Plains Death Adder (*Acanthophis hawkei*) – Vulnerable

Ground-truthing has not been undertaken on the Project site to investigate the presence of these EPBC Act listed threatened fauna and migratory species. The likelihood of occurrence assessment for these species can be found in Section 4.8.5.

4.8.4. Matters of State Environmental Significance (MSES)

Matters of state environmental significance (MSES), as referred to in Schedule 2 of the *Environmental Offsets Regulation 2014*, include the following:

- Regulated vegetation;
- Connectivity areas;
- Wetlands and watercourses;
- Designated precinct in a strategic environmental area;
- Protected wildlife habitat;
- Protected areas;
- Protected marine areas and habitat; and
- Legally secured offset areas.

4.8.4.1.1. Regulated Vegetation

Regulated vegetation is vegetation managed through the *Vegetation Management Act 1999* (VM Act). Vegetation classifications described by the VM Act as being Category A, Category B, Category C, Category R or Category X are required to meet certain criteria prior to impact.

4.8.4.1.2. Regulated Vegetation – Endangered or Of Concern Regional Ecosystem (Category B or C)

The desktop assessment found no category B or C areas listed as ‘endangered’ or ‘of concern’ mapped within the Project area.

4.8.4.1.3. Regulated Vegetation – Category R (GBR riverine regrowth)

The desktop assessment found no category R (GBR riverine regrowth) mapped within the Project area.

4.8.4.1.4. Regulated Vegetation - Essential habitat

The desktop assessment found 9.2 ha of essential habitat mapped within the Project area, specifically within the Lucky Luke ML.

4.8.4.1.5. Regulated Vegetation – Intersecting a Watercourse

Remnant vegetation located within a defined distance from a watercourse is regulated vegetation. Regulated vegetation – intersecting a watercourse is mapped linearly and depicts the centreline of a watercourse.

The desktop assessment identified 55.25 km of stream order 1 and 2, and 8.47 km of stream order 3 regulated watercourse vegetation mapped within the Project disturbance areas (refer Figure 12 and **Appendix C: MSES Report**). To properly define this MSES, a buffer from the defining bank is required. The width of this buffer varies depending on the location of the bioregion and the stream order of the watercourse (Table 16). Within the Project area, there are therefore 180.48 ha of vegetation management watercourse and drainage features (Table 17).

Table 16. Width of regulated vegetation from the defining banks of watercourses

| Bioregions/sub-region | Watercourse stream order | Distance from the defining bank (m) |
|-----------------------|--------------------------|-------------------------------------|
| Coastal | 1 or 2 | 10 |
| | 3 or 4 | 25 |
| | 5 or greater | 50 |
| Non-coastal | 1 or 2 | 25 |
| | 3 or 4 | 50 |
| | 5 or greater | 100 |

Table 17. Distance from the defining banks of watercourse based on bioregions and stream order

| Non-coastal bioregion and sub-regions | Required distance from defining bank (m) | Distance of watercourse within Project Area (km) | Total regulated veg (ha) |
|---------------------------------------|--|--|--------------------------|
| 1 or 2 | 25 | 55.25 | 138.13 |
| 3 or 4 | 50 | 8.47 | 42.35 |

4.8.4.1.6. Regulated Vegetation – Within 100 m of a Vegetation Management Wetland

The desktop assessment found no regulated vegetation – within 100 m of a vegetation management wetland mapped within the Project area.

4.8.4.1.7. Wetlands and Watercourses

No Ramsar internationally important wetlands or DIWA (Directory of Important Wetlands in Australia) nationally important wetlands were identified within the Project area.

Within the Project area, there are 55.25 km of stream order 1 and 2 watercourses, and 8.47 km of stream order 3 watercourses.

4.8.4.2. Protected Wildlife Habitat

4.8.4.2.1. Protected Plant Habitat

The Flora Survey Trigger Mapping – version 8.0 displays no high-risk areas in the vicinity of the Project area.

4.8.4.2.2. Mapped Habitat Values

Modelled potential habitat (from the Potential habitat models 2022 - Queensland) for flora and fauna listed as endangered, vulnerable or near threatened (EVNT) under the *Nature Conservation 1992 Act* (NC Act) mapped the flora species *Eremophila tetraptera* – Near threatened (NC Act), and fauna species Purple-necked Rock-wallaby (*Petrogale purpureicollis*) – Vulnerable (NC Act) as occurring within the Project area.

These species have been included within the likelihood of occurrence assessment within Section 4.8.5.

4.8.4.2.3. NCA Listed Threatened Flora Species

No flora species listed as EVNT under the NC Act were identified in the Wildnet Species List as potentially occurring within the Project area or a 50 km buffer.

Five flora species listed as Special Least Concern (SL) under the NC Act were identified in the Wildnet Species List. SL flora species under the NC Act are considered to be least concern plant species which are subject to harvest pressure because of their commercial value or their special characteristics. Accordingly, the SL guidelines do not relate to the clearing of protected plants. Accordingly, SL flora species under the NC Act were not included within the likelihood of occurrence assessment.

4.8.4.2.4. NCA Listed Threatened Fauna Species

One fauna species listed as EVNT and one species listed as SL under the NC Act were identified in the Wildnet Species List to potentially occur within the Project area or a 50 km buffer. The species and their listing under the NC Act are:

- Purple-necked Rock-wallaby (*Petrogale purpureicollis*) – Vulnerable
- Short-beaked Echidna (*Tachyglossus aculeatus*) – SL

4.8.4.3. Protected Areas

There are no protected areas (including all classes of protected area except coordinated conservation areas), as defined under the NC Act, mapped within the Project area.

4.8.4.4. Legally Secured Offset Areas

There are no legally secured offset areas mapped within the Project area.

4.8.5. Likelihood of Occurrence of Conservation Significant Species

A likelihood of occurrence assessment was undertaken for each species of conservation significance within the Project area and a 50 km buffer. The results of this assessment are discussed in Table 18.

Table 18. Likelihood of Occurrence of Conservation Significant Species

| Common name (<i>Scientific name</i>) | EPBC Act Status ¹ | NC Act Status ² | PMST ³ | WO ³ | ALA ⁵ | MPH ⁷ | Likelihood |
|--|--|--|-------------------|-----------------|------------------|------------------|---|
| Birds (n⁷=17) | | | | | | | |
| Australian Painted Snipe (<i>Rostratula australis</i>) | E, Ma | E | May | | | | Unlikely - no records are present within 50 km of the Project area. |
| Common Sandpiper (<i>Actitis hypoleucos</i>) | M, Ma | SL | May | | | | Unlikely - no records are present within 50 km of the Project area. |
| Curlew Sandpiper (<i>Calidris ferruginea</i>) | CE, M, Ma | CR | May | | | | Unlikely - no records are present within 50 km of the Project area. |
| Fork-tailed Swift (<i>Apus pacificus</i>) | M, Ma | SL | Likely | | | | Possible - species is widespread and common. |
| Gouldain Finch (<i>Chloebia gouldiae</i>) | E (listed as <i>Erythrura gouldiae</i>) | E (listed as <i>Erythrura gouldiae</i>) | May | | | | Unlikely - no records are present within 50 km of the Project area. |
| Grey Falcon (<i>Falco hypoleucos</i>) | V | V | Likely | | | | Unlikely - no records are present within 50 km of the Project area. Species exists at a low density across its range. |
| Grey Wagtail (<i>Motacilla cinerea</i>) | M, Ma | SL | May | | | | Unlikely - no records are present within 50 km of the Project area. |
| Latham's Snipe (<i>Gallinago hardwickii</i>) | V, M, Ma | SL | May | | | | Unlikely - no records are present within 50 km of the Project area. |
| Night Parrot (<i>Pezoporus occidentalis</i>) | E | E | Likely | | | | Unlikely - no records are present within 50 km of the Project area. |
| Oriental Plover (<i>Charadrius veredus</i>) | M, Ma | SL | May | | | | Unlikely - no records are present within 50 km of the Project area. |
| Oriental Pratincole (<i>Glareola maldivarum</i>) | M, Ma | SL | May | | | | Unlikely - no records are present within 50 km of the Project area. |

| Common name (<i>Scientific name</i>) | EPBC Act Status ¹ | NC Act Status ² | PMST ³ | WO ³ | ALA ⁵ | MPH ⁷ | Likelihood |
|--|------------------------------|----------------------------|-------------------|-----------------|------------------|------------------|--|
| Painted Honeyeater (<i>Grantiella picta</i>) | V | V | Likely | | | | Unlikely - no records are present within 50 km of the Project area. |
| Pectoral Sandpiper (<i>Calidris melanotos</i>) | M, Ma | SL | May | | | | Unlikely - no records are present within 50 km of the Project area. |
| Plains-wanderer (<i>Pedionomus torquatus</i>) | CE | CR | May | | | | Unlikely - no records are present within 50 km of the Project area. |
| Red Goshawk (<i>Erythrotriorchis radiatus</i>) | E | E | May | | | | Unlikely - no records are present within 50 km of the Project area. |
| Sharp-tailed Sandpiper (<i>Calidris acuminata</i>) | V, M, Ma | V | May | | | | Unlikely - no records are present within 50 km of the Project area. |
| Yellow Wagtail (<i>Motacilla flava</i>) | M, Ma | SL | May | | | | Unlikely - no records are present within 50 km of the Project area. |
| Mammals (n=6) | | | | | | | |
| Ghost Bat (<i>Macroderma gigas</i>) | V | E | May | | | | Unlikely - no records are present within 50 km of the Project area. |
| Greater Bilby (<i>Macrotis lagotis</i>) | V | E | May | | | | Unlikely - no records are present within 50 km of the Project area. |
| Julia Creek Dunnart (<i>Sminthopsis douglasi</i>) | V | E | May | | | | Unlikely - no records are present within 50 km of the Project area. Most records for this species are centred around Julia Creek, with occasional outliers. |
| Kowari (<i>Dasyuroides byrnie</i>) | E | E | May | | | | Unlikely - no records are present within 50 km of the Project area. |
| Purple-necked Rock-wallaby (<i>Petrogale purpureicollis</i>) | | V | | 17 | 13 | Yes | Possible – several records are present within 50 km from a central point within the Project. Species may occur in areas where suitably rocky habitat is present. |

| Common name (<i>Scientific name</i>) | EPBC Act Status ¹ | NC Act Status ² | PMST ³ | WO ³ | ALA ⁵ | MPH ⁷ | Likelihood |
|--|------------------------------|----------------------------|-------------------|-----------------|------------------|------------------|--|
| Short-beaked Echidna (<i>Tachyglossus aculeatus</i>) | | SL | | 2 | | | Possible - species is widespread and common |
| Reptiles (n=3) | | | | | | | |
| Gulf Snapping Turtle (<i>Elseya lavarackorum</i>) | E | E | May | | | | Unlikely - no records are present within 50 km of the Project area. |
| Mertens' Water Monitor (<i>Varanus mertensi</i>) | E | E | May | | | | Unlikely - no records are present within 50 km of the Project area. Watercourses mapped within and adjacent to the project are likely ephemeral and therefore not suitable for this species. |
| Plains Death Adder (<i>Acanthopis hawkei</i>) | V | V | Known | | | | Possible - species is known to occur within 50 km of the Project area. Some areas within or adjacent to the Project may provide suitable habitat for the species. |
| Plants (n=2) | | | | | | | |
| Mt Isa Mallee (<i>Eucalyptus nudicaulis</i>) | E | V | Known | | | | Possible – no records are present within 50 km of the Project area, however, potential habitat for the species is mapped within Trekelano and Lucky Luke. |
| <i>Sclerolaena blakei</i> | V | V | Likely | | | | Unlikely - no records are present within 50 km of the Project area. |

¹EPBC Status – Environment Protection and Biodiversity Conservation Act (1999) Status. V – Vulnerable, E – Endangered, CE – Critically Endangered, NL – Not Listed, M – Migratory, Ma - Marine.

²NC ACTNC ACT Status – Nature Conservation Act (1992) Status. LC – Least Concern, SL – Special Least Concern, NT – Near Threatened, V – Vulnerable, E – Endangered, CR – Critically Endangered.

³Likelihood to occur within 50 km search radius around central coordinate in EPBC Act Protected Matters Report.

⁴Number of records within 50 km search radius around central coordinate in the Wildlife Online Database.

⁵Number of records within 50 km search radius around central coordinate in the Atlas of Living Australia Spatial Portal.

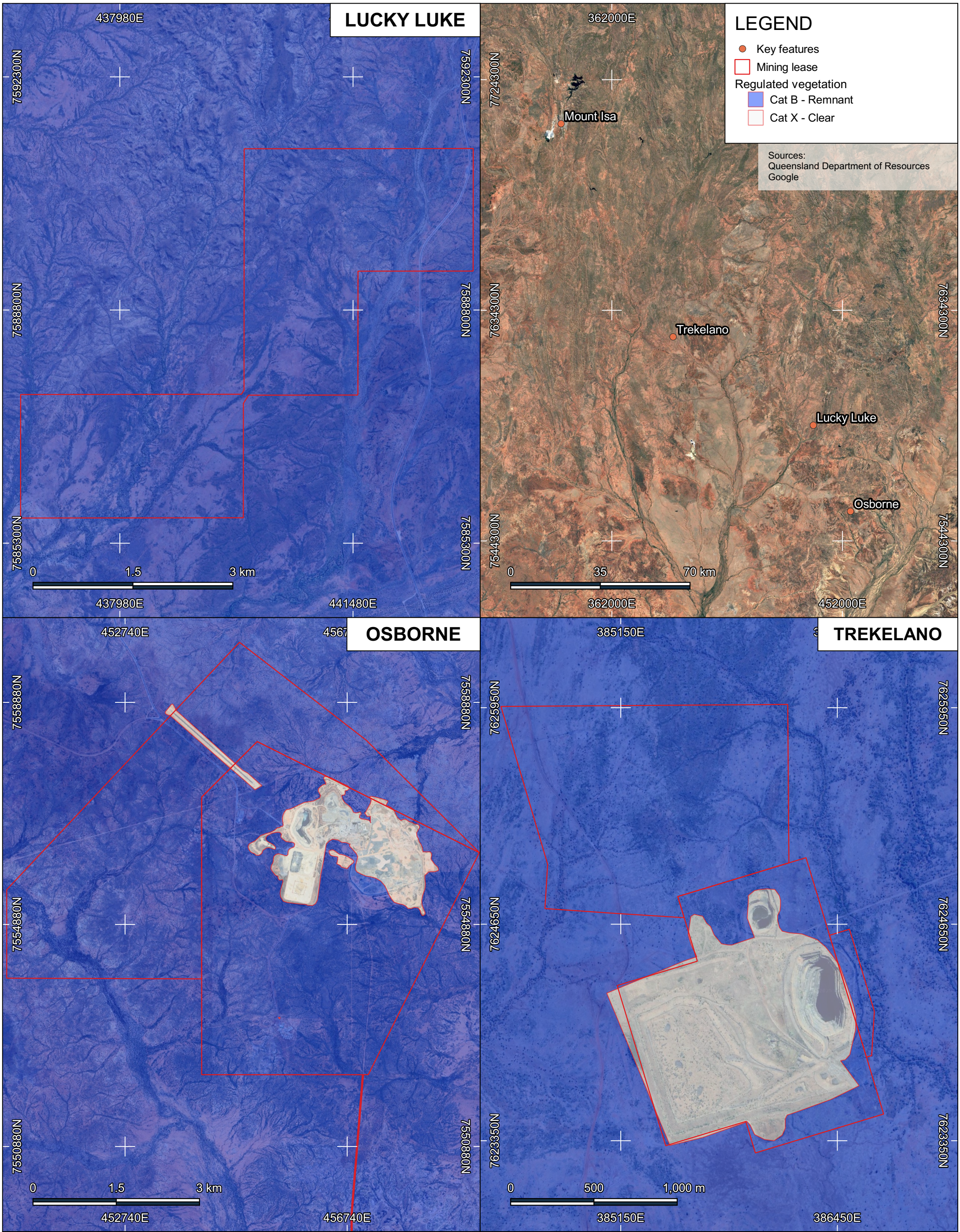

⁶Presence of Modelled Potential Habitat layer in QSpatial within the Project area.

⁷Number of species for each group.



EA AMENDMENT

FIGURE 19. REGULATED VEGETATION

| | | | |
|---|--|---------------------------|---|
|  <p>Disclaimer: Whilst every effort and care has been taken to ensure the accuracy of this report, Wulguru Technical Services Pty Ltd makes no representations or warranties about its accuracy, reliability, completeness or suitability for any particular purpose and disclaims all responsibility and all liability (including without limitation, liability in negligence) for all expenses, losses, damages (including indirect or consequential damage) and costs which you might incur as a result of the product being inaccurate or incomplete in any way and for any reason.</p> | <p>CRS: GDA2020 / MGA zone 54</p> | <p>Date: 19 June 2025</p> |  |
| | | <p>Author: H. Robb</p> | |
| <p>Project Number: 2025.03007</p> | <p>Client: Chinova Resources Pty Ltd</p> | <p>Version: 0.02</p> | |

U:\2 Projects\2025\2025.03007_CHR_Osborne EAAO_DGIS\2025.03007_Figures_250307.gpx

5. Potential Environmental Impacts and Management

5.1. Land Impacts

In preparing this application, consideration has been given to guideline *ESR/2015/1839 – Application requirements for activities with impacts to land* (DETSI, 2024c). DETSI is required to assess the application against the requirements stated in the *Environmental Protection Act 1994* and the EP Regulation to meet the environmental objective and performance outcomes described below:

Environmental Objective

'The activity is operated in a way that protects the environmental values of land including soils, subsoils, landforms and associated flora and fauna.'

Performance Outcome

There is no actual or potential disturbance or adverse effect to the environmental values of land as part of carrying out the activity, or

All of the following:

- a) activities that disturb land, soils, subsoils, landforms and associated flora and fauna will be managed in a way that prevents or minimises adverse effects on the environmental values of land, and
- b) areas disturbed will be rehabilitated or restored to achieve sites that are:
 - i. safe to humans and wildlife;
 - ii. non-polluting;
 - iii. stable; and
 - iv. able to sustain an appropriate land use after rehabilitation or restoration.
- c) the activity will be managed to prevent or minimise adverse effects on the environmental values of and due to unplanned releases or discharges, including spills and leaks of contaminants.
- d) the application of water or waste to land is sustainable and is managed to prevent or minimise adverse effects on the composition or structure of soils and subsoils.

RISK OF ENVIRONMENTAL IMPACT: LOW

5.1.1. Overview of Land Impacts

This amendment is for the reconciliation of on-ground disturbances (overclear) and inclusion of existing, but previously unauthorised structures (e.g., borrow pits, TSF2 East Environmental Dam, administration office, magazine, and topsoil stockpiles) within Table A1. Additionally, the amendment seeks to authorise the disposal of water and dam liners within the Osborne pit. No further clearing is proposed as part of this amendment.

The resolution of the existing authorising figures in the EA is poor, and it is difficult to determine the exact boundaries of authorised disturbance areas compared to unauthorised disturbance. For this

reason, the impact assessments presented in Sections 5.1 to 5.6 have considered the entire disturbance footprint as it exists today.

A retrospective impact assessment was undertaken for the reconciliation of on-ground disturbances (overclear) and inclusion of existing, previously unauthorised features. This assessment concluded that the total increase in surface disturbance was unlikely to have resulted in significant land impacts at the time of clearing.

An impact assessment was undertaken for the proposed disposal of water and dam liners within the Osborne pit. This assessment concluded that this amendment will not result in significant land impacts. Project activities will continue to be undertaken with existing management controls; no additional controls are required or proposed.

5.1.2. Flora and Fauna

The flora and fauna impact assessment for has focussed on proposed amendments 1 and 2. The disposal of water and dam liners within the Osborne pit will have no impact on flora and fauna.

5.1.2.1. Flora

As detailed in the likelihood of occurrence assessment within Table 18, the Mt Isa Mallee (*Eucalyptus nudicaulis*) is the only EVNT flora species to have a “possible” likelihood of occurrence.

Accordingly, an assessment was undertaken to determine whether the prior actions is considered likely to have had an impact on the Mt Isa Mallee. The SRI assessment (Section 5.1.3) confirmed the prior actions were unlikely to have resulted in an SRI on this species.

5.1.2.2. Fauna

As detailed in the likelihood of occurrence assessment within Table 18, 23 EPBC Act listed, and 23 NC Act listed fauna species were identified to potentially occur within 50 km of the Project.

Of the EPBC Act listed species, two have been identified to have a “possible” likelihood of occurrence:

- Fork-tailed swift (*Apus pacificus*) – Migratory, Marine; and
- Plains death adder (*Acanthophis hawkei*) – Vulnerable.

Of the NC Act listed species identified to potentially occur within 50 km of the Project, two species not also listed under the EPBC Act were identified to have a “possible” likelihood of occurrence:

- Purple-necked rock-wallaby (*Petrogale purpureicollis*) – Vulnerable; and
- Short-beaked echidna (*Tachyglossus aculeatus*) – Special least concern.

An SRI assessment (Section 5.2.3) has been completed for the four identified EPBC and NC Act listed fauna species with a “possible” likelihood of occurrence.

5.1.3. Significant Residual Impact Assessment

The Significant Impact Guidelines (DCCEEW, 2013) outline the criteria for determining whether an action is considered likely to have an impact on an EPBC Act listed species. An action is likely to have a significant impact on a critically endangered, endangered or vulnerable species if there is a real chance or possibility that it will:

- lead to a long-term decrease in the size of a population;
- reduce the area of occupancy of the species;
- fragment an existing population into two (2) or more populations;
- adversely affect habitat critical to the survival of a species;
- disrupt the breeding cycle of a population;
- modify, destroy, remove, isolate or decrease the availability or quality of habitat to the extent that the species is likely to decline;
- result in invasive species that are harmful to a critically endangered or endangered species becoming established in the endangered or critically endangered species' habitat;
- introduce disease that may cause the species to decline; or
- interfere with the recovery of the species.

Criteria is similar for determining the likelihood of significant impact on an NC Act listed species. As stated in the Queensland Environmental Offsets Policy: Significant Residual Impact Guideline (DES, 2014), an action is likely to have a significant impact on endangered or vulnerable wildlife if the impact on the habitat is likely to:

- lead to a long-term decrease in the size of a local population; or
- reduce the extent of occurrence of the species; or
- fragment an existing population; or
- result in genetically distinct populations forming as a result of habitat isolation; or
- result in invasive species that are harmful to an endangered or vulnerable species becoming established in the endangered or vulnerable species' habitat; or
- introduce disease that may cause the population to decline; or
- interfere with the recovery of the species; or
- cause disruption to ecologically significant locations (breeding, feeding, nesting, migration or resting sites) of a species.

Individual SRI assessments were completed for the five EVNT listed species with a likelihood status of "possible". SRI assessments considered impacts cumulatively, taking into account both approved disturbance areas, as well as the proposed amended disturbance areas (i.e. the total Project footprint as it exists currently). The assessments concluded that no SRI was likely to have occurred. Details of the assessments are outlined in Table 19 to Table 23.

Table 19. Fork-tailed swift (*Apus pacificus*) – Migratory, Marine (EPBC Act)

| Is there a chance or possibility that an action will? | Response |
|---|--|
| Substantially modify (including by fragmenting, altering fire regimes, altering nutrient cycles or altering hydrological cycles), destroy or isolate an area of important habitat for a migratory species; or | <p>Unlikely: Project works in the site are unlikely to have substantially modified, destroyed or isolated an area of important habitat for a migratory species.</p> <p>There are no identified areas of important habitat in Queensland.</p> <p>There are no species records within 50 km of the Project area.</p> <p>Species is widespread and common, hence there is the potential for the species to transit through the site to reach suitable habitat elsewhere, however there is not likely to be an impact on any areas of important habitat for the species by works in the site.</p> |
| Result in an invasive species that is harmful to the migratory species becoming established in an area of important habitat for the migratory species; or | <p>Unlikely: Project works in the site are unlikely to have resulted in an invasive species that is harmful to the migratory species becoming established in an area of important habitat for the migratory species.</p> <p>The Project will continue to operate under the <i>Biosecurity Act</i> (2014) and follow the General Biosecurity Obligation (GBO) to identify and manage any potential invasive species.</p> <p>There is the potential for the species to transit through the site to reach suitable habitat elsewhere, however there is not likely to be a significant impact on the species resulting from all historical disturbance and amended disturbance areas, due to the absence of the features necessary to the species' habitat.</p> |
| Seriously disrupt the lifecycle (breeding, feeding, migration or resting behaviour) of an ecologically significant proportion of the population of a migratory species. | <p>Unlikely: Project works in the site are unlikely to have seriously disrupted the lifecycle of an ecologically significant proportion of the population of a migratory species.</p> <p>There are no species records within 50 km of the Project area.</p> <p>There are no known important populations in the vicinity of the site.</p> <p>Due to the absence of suitable habitat, the small size of the site, and connectivity of the surrounding habitat, there is not likely to have been a significant impact on the species resulting from historical disturbance and the amended disturbance areas.</p> |
| An action is likely to have a significant impact on a special least concern species if there is a real chance or possibility that any of the above-mentioned criteria are true – No significant residual impact. | |

Table 20. Plains death adder (*Acanthophis hawkei*) – Vulnerable (EPBC Act)

| Is there a chance or possibility that an action will? | Response |
|--|---|
| Lead to a long-term decrease in the size of an important population of the species; or | <p>Unlikely: Project works in the site are unlikely to have led to a long-term decrease in the size of an important population of the species.</p> <p>Species is known to occur within 50 km of the Project area.</p> <p>There are no known important populations in the vicinity of the site.</p> <p>Species habitat requirements are specific, and it is unlikely suitable habitat is present within the project area.</p> <p>There is not likely to have been a long-term decrease in the size of an important population of the species resulting from all historical disturbance and amended disturbance areas.</p> |
| Reduce the area of occupancy of an important population; or | <p>Unlikely: Project works in the site are unlikely to reduce the area of occupancy of an important population.</p> <p>Species is known to occur within 50 km of the Project area.</p> <p>There are no known important populations in the vicinity of the site.</p> <p>Species habitat requirements are specific, and it is unlikely suitable habitat is present within the Project area. There is not likely to have been a reduction in the area of occupancy of an important population of the species resulting from all historical disturbance and amended disturbance areas.</p> |
| Fragment an existing important population into two or more populations; or | <p>Unlikely: Project works in the site are unlikely to have fragmented an existing important population.</p> <p>Species is known to occur within 50 km of the Project area.</p> <p>There are no known important populations in the vicinity of the site.</p> <p>Species habitat requirements are specific, and it is unlikely suitable habitat is present within the Project area.</p> <p>It is unlikely all historical disturbance and amended disturbance areas have resulted in fragmentation of an important population of the species.</p> |
| Adversely affect habitat critical to the survival of the species; or | <p>Unlikely: Project works in the site are unlikely to have adversely affected habitat critical to the survival of the species.</p> <p>Species is known to occur within 50 km of the Project area.</p> <p>Species habitat requirements are specific, and it is unlikely suitable habitat is present within the Project area.</p> |

| Is there a chance or possibility that an action will? | Response |
|--|---|
| Disrupt the breeding cycle of an important population; or | <p>Unlikely: Project works in the site are unlikely to have disrupted the breeding cycle of an important population of the species.</p> <p>Species is known to occur within 50 km of the Project area.</p> <p>There are no known important populations in the vicinity of the site.</p> <p>Species habitat requirements are specific, and it is unlikely suitable habitat is present within the project area.</p> <p>There is not likely to have been a significant impact on the breeding cycle of an important population of the species resulting from all historical disturbance and amended disturbance areas.</p> |
| Modify, destroy, remove, or isolate or decrease the availability or quality of habitat to the extent that the species is likely to decline; or | <p>Unlikely: Project works in the site are unlikely to have impacted habitat to the extent that the species is likely to decline.</p> <p>Species is known to occur within 50 km of the Project area.</p> <p>Species habitat requirements are specific, and it is unlikely suitable habitat is present within the project area, therefore there is not likely to have been a significant impact on the species' area of occupancy resulting from all historical disturbance and amended disturbance areas.</p> <p>It is unlikely all historical disturbance and amended disturbance areas have resulted in a decrease in quality of the species' habitat to the extent that the species is likely to decline.</p> |
| Result in invasive species that are harmful to a vulnerable species becoming established in the vulnerable species' habitat; or | <p>Unlikely: Project works in the site are unlikely to have introduced and/or allowed a harmful invasive species to become established in the habitat of the species.</p> <p>The main identified threat to the plains death adder is the introduced cane toad.</p> <p>The Project operates under the <i>Biosecurity Act (2014)</i> and follows the General Biosecurity Obligation (GBO) to identify and manage any potential invasive species.</p> |
| Introduce disease that may cause the species to decline; or | <p>Unlikely: Project works are unlikely to have introduced novel diseases to the site.</p> <p>There are currently no known diseases that may cause the species to decline.</p> <p>The Project operates under the <i>Biosecurity Act (2014)</i> and follows the General Biosecurity Obligation (GBO) to identify and manage detrimental diseases or pathogens if present.</p> |
| Interfere substantially with the recovery of the species. | <p>Unlikely: Project works in the site are unlikely to have interfered substantially with the recovery of the species.</p> <p>Species is known to occur within 50 km of the Project area.</p> <p>It is unlikely all historical disturbance and amended disturbance areas have interfered substantially with the recovery of the species.</p> |
| An action is likely to have a significant impact on a vulnerable species if there is a real chance or possibility that any of the above-mentioned criteria are true - No significant residual impact. | |

Table 21. Purple-necked rock-wallaby (*Petrogale purpureicollis*) – Vulnerable (NC Act)

| Is there a chance or possibility that an action will? | Response |
|---|--|
| Lead to a long-term decrease in the size of an important population of the species; or | <p>Unlikely: Project works in the site are unlikely to have led to a long-term decrease in the size of an important population of the species.</p> <p>There is modelled potential habitat within the Project area, and several species records within 50 km from the Project area.</p> <p>Geology within the Project area is not consistent with the specific habitat requirements for this species i.e. boulder piles, cliffs, and gorges in limestone areas, and sandstone and quartzite outcrops.</p> <p>There is not likely to have been a significant impact on a population of the species resulting from all historical disturbance and amended disturbance areas.</p> |
| Reduce the extent of occurrence of the species; or | <p>Unlikely: Project works in the site are unlikely to have reduced the extent of occurrence of the species.</p> <p>There is modelled potential habitat within the Project area, and several species records within 50 km from the Project area.</p> <p>Geology within the Project area is not consistent with the specific habitat requirements for this species i.e. boulder piles, cliffs, and gorges in limestone areas, and sandstone and quartzite outcrops.</p> <p>There is not likely to have been a significant impact on the species' extent of occurrence resulting from all historical disturbance and amended disturbance areas.</p> |
| Fragment an existing population; or | <p>Unlikely: Project works in the site are unlikely to have fragmented an existing important population.</p> <p>There is modelled potential habitat within the Project area and several species records within 50 km of the Project area.</p> <p>Geology within the Project area is not consistent with the specific habitat requirements for this species i.e. boulder piles, cliffs, and gorges in limestone areas, and sandstone and quartzite outcrops.</p> <p>There is not likely to have been a significant impact on a population of the species resulting from historical disturbance and amended disturbance areas.</p> |
| Result in genetically distinct populations forming as a result of habitat isolation; or | <p>Unlikely: Project works in the site are unlikely to have isolated areas of habitat to the extent that genetically distinct populations form.</p> <p>There is modelled potential habitat within the Project area and several species records within 50 km of the Project area.</p> <p>Geology within the Project area is not consistent with the specific habitat requirements for this species i.e. boulder piles, cliffs, and gorges in limestone areas, and sandstone and quartzite outcrops.</p> <p>There is not likely to have been a significant impact on a population of the species resulting from historical disturbance and amended disturbance areas.</p> |

| Is there a chance or possibility that an action will? | Response |
|--|---|
| Result in invasive species that are harmful to an endangered or vulnerable species becoming established in the endangered or vulnerable species' habitat; or | <p>Unlikely: Project works in the site are unlikely to have introduced and/or allowed a harmful invasive species to become established in the habitat of the species.</p> <p>The Project will continue to operate under the <i>Biosecurity Act</i> (2014) and follow the General Biosecurity Obligation (GBO) to identify and manage any potential invasive species.</p> |
| Introduce disease that may cause the population to decline; or | <p>Unlikely: Project works are unlikely to have introduced novel diseases to the site.</p> <p>There are currently no known diseases that may cause the species to decline.</p> <p>The Project will continue to operate under the <i>Biosecurity Act</i> (2014) and follow the General Biosecurity Obligation (GBO) to identify and manage detrimental diseases or pathogens if present.</p> |
| Interfere with the recovery of the species; or | <p>Unlikely: Project works are unlikely to have interfered with the recovery of the species.</p> <p>There is modelled potential habitat within the Project area and several species records within 50 km of the Project area.</p> <p>Geology within the Project area is not consistent with the specific habitat requirements for this species i.e. boulder piles, cliffs, and gorges in limestone areas, and sandstone and quartzite outcrops, and as such it is not likely a population of the species is present within the Project areas vicinity. There is not likely to have been a significant impact on the recovery of the species resulting from historical disturbance and amended disturbance areas.</p> |
| Cause disruption to ecologically significant locations (breeding, feeding, nesting, migration or resting sites) of a species. | <p>Unlikely: Project works are unlikely to have caused disruption to ecologically significant locations of a species.</p> <p>There is modelled potential habitat within the Project area and several species records within 50 km of the Project area.</p> <p>Geology within the Project area is not consistent with the specific habitat requirements for this species i.e. boulder piles, cliffs, and gorges in limestone areas, and sandstone and quartzite outcrops.</p> <p>There is not likely to have been a significant impact on the species resulting from historical disturbance and amended disturbance areas.</p> |
| An action is likely to have a significant impact on a vulnerable species if there is a real chance or possibility that any of the above-mentioned criteria are true - No significant residual impact. | |

Table 22. Short-beaked echidna (*Tachyglossus aculeatus*) – Special least concern (NC Act)

| Is there a chance or possibility that an action will? | Response |
|--|--|
| A long-term decrease in the size of a local population; or | <p>Unlikely: Project works in the site are unlikely to have led to a long-term decrease in the size of a local population of the species.</p> <p>There is a single record 19 km south-east of the Project area.</p> <p>The species is widespread and common and has a solitary nature.</p> <p>Due to the widespread and solitary nature of the species, there is not likely to have been a significant impact on a population of the species resulting from all historical disturbance and amended disturbance areas.</p> |
| A reduced extent of occurrence of the species; or | <p>Unlikely: Project works in the site are unlikely to have reduced the extent of occurrence of the species.</p> <p>There are two records within 50 km of the Project area. The species is widespread and common and has a solitary nature.</p> <p>Due to the widespread and solitary nature of the species, there is not likely to have been a significant impact on the species' extent of occurrence resulting from all historical disturbance and amended disturbance areas.</p> |
| Fragmentation of an existing population; or | <p>Unlikely: Project works in the site are unlikely to have fragmented an existing population.</p> <p>There are two records within 50 km of the Project area.</p> <p>The species is widespread and common and has a solitary nature.</p> <p>Due to the widespread and solitary nature of the species, there is not likely to have been a significant impact on a population of the species resulting from all historical disturbance and amended disturbance areas.</p> |
| Result in genetically distinct populations forming as a result of habitat isolation; or | <p>Unlikely: Project works in the site are unlikely to result in genetically distinct populations forming as a result of habitat isolation.</p> <p>There are two records within 50 km of the Project area.</p> <p>The species is widespread and common and has a solitary nature.</p> <p>Due to the widespread and solitary nature of the species, there is not likely to have been a significant impact on a population of the species resulting from all historical disturbance and amended disturbance areas.</p> |
| Disruption to ecologically significant locations (breeding, feeding or nesting sites) of a species. | <p>Unlikely: Project works in the site are unlikely to have caused disruption to ecologically significant locations of a species.</p> <p>There are two records within 50 km of the Project area. The species is widespread and common and has a solitary nature.</p> <p>Due to the widespread and solitary nature of the species, there is not likely to have been a significant impact on a population of the species resulting from all historical disturbance and amended disturbance areas.</p> |
| <p>An action is likely to have a significant impact on a special least concern species if there is a real chance or possibility that any of the above-mentioned criteria are true - No significant residual impact.</p> | |

Table 23. Mt Isa Mallee (*Eucalyptus nudicaulis*) – Endangered (EPBC Act)

| Is there a chance or possibility that an action will? | Response |
|---|---|
| Lead to a long-term decrease in the size of a population; or | <p>Unlikely: Project works in the site are unlikely to have led to a long-term decrease in the population of the species.</p> <p>The Trekelano and Lucky Luke Project areas contain regional ecosystems which pose as potential habitat for the <i>Eucalyptus nudicaulis</i>, however, there are no species records within 50 km of the Project. Due to the restricted distribution of the species, it is not likely a population of the species occurs within the Project area.</p> |
| Reduce the area of occupancy of the species; or | <p>Unlikely: Project works in the site are unlikely to have reduced the area of occupancy of the species.</p> <p>The Project does not occur within the extent of occurrence and therefore the area of occupancy of the species.</p> |
| Fragment an existing population into two or more populations; or | <p>Unlikely: Project works in the site are unlikely to have fragmented an existing population.</p> <p>The Trekelano and Lucky Luke Project areas contain regional ecosystems which pose as potential habitat for the <i>Eucalyptus nudicaulis</i>, however, there are no species records within 50 km of the Project. Due to the restricted distribution of the species, it is not likely a population of the species occurs within the Project area.</p> |
| Adversely affect habitat critical to the survival of a species; or | <p>Unlikely: Project works in the site are unlikely to have adversely affected habitat critical to the survival of the species.</p> <p>There are no areas of habitat critical to the survival of the species identified. Due to the restricted distribution of the species, it is not likely a population of the species occurs within the project area.</p> |
| Disrupt the breeding cycle of a population; or | <p>Unlikely: Project works in the site are unlikely to disrupt the breeding cycle of a population.</p> <p>The Trekelano and Lucky Luke Project areas contain regional ecosystems which pose as potential habitat for the <i>Eucalyptus nudicaulis</i>, however, there are no species records within 50 km of the Project. Due to the restricted distribution of the species, it is not likely a population of the species occurs within the Project area.</p> |
| Modify, destroy, remove, isolate or decrease the availability or quality of habitat to the extent that the species is likely to decline; or | <p>Unlikely: Project works in the site are unlikely to have modified or decreased the availability or quality of habitat to the extent the species is likely to decline.</p> <p>The Trekelano and Lucky Luke Project areas contain regional ecosystems which pose as potential habitat for the <i>Eucalyptus nudicaulis</i>, however, there are no species records within 50 km of the Project. Due to the restricted distribution of the species, it is not likely a population of the species occurs within the Project area, and therefore it is not likely impacts within the Project area can cause the species to decline.</p> |
| Result in invasive species that are harmful to a critically endangered or endangered species becoming | <p>Unlikely: Project works in the site are unlikely to result in invasive species becoming established in the endangered species' habitat.</p> |

| Is there a chance or possibility that an action will? | Response |
|--|---|
| established in the endangered or critically endangered species' habitat; or | Buffel Grass is known to occur throughout the habitat of E. nudicaulis. Invasive perennial grasses can increase competition with native species and alter fuel loads and thus fire regimes. The project operates under the Biosecurity Act (2014) and follows the General Biosecurity Obligation (GBO) to identify and manage any potential invasive species. |
| Introduce disease that may cause the species to decline; or | Unlikely: Project works in the site are unlikely to result in diseases being introduced that may cause the species to decline. There are no identified pathogens or diseases that threaten this species. The project operates under the Biosecurity Act (2014) and follows the General Biosecurity Obligation (GBO) to identify and manage any potential pathogens or diseases. |
| Interfere with the recovery of the species. | Unlikely: Project works in the site are unlikely to interfere with the recovery of the species. There is no recovery plan for this species. |
| An action is likely to have a significant impact on a vulnerable species if there is a real chance or possibility that any of the above-mentioned criteria are true - No significant residual impact. | |

5.1.4. Regional Ecosystems

A retrospective assessment has been undertaken to determine the extent of vegetation clearing which was undertaken to establish the current mine footprint (i.e. all current disturbance). The pre-clear RE mapping was used to conservatively identify potential impacts. Affected REs are detailed below within Table 24.

All regional ecosystems mapped within the Project area are mapped as 'Least Concern' under the VM Act. Accordingly, all disturbance associated with the unauthorised features and overclear for authorised features, was located within areas classified as 'Least Concern' REs. Overclear for existing features is unlikely to have caused significant environmental impacts as it would have primarily affected vegetation adjacent already cleared areas that were subject to edge effects and were within proximity to existing mining operations.

No additional disturbances are required as part of this EA amendment and therefore no ongoing or future impact is anticipated.

LEGEND

- Mining lease
- Cat B
- Endangered regional ecosystems
- Others
- Repealed wild river nominated waterway
- Google Satellite

Sources:
 Google
 QLD Department of Resources (2024)

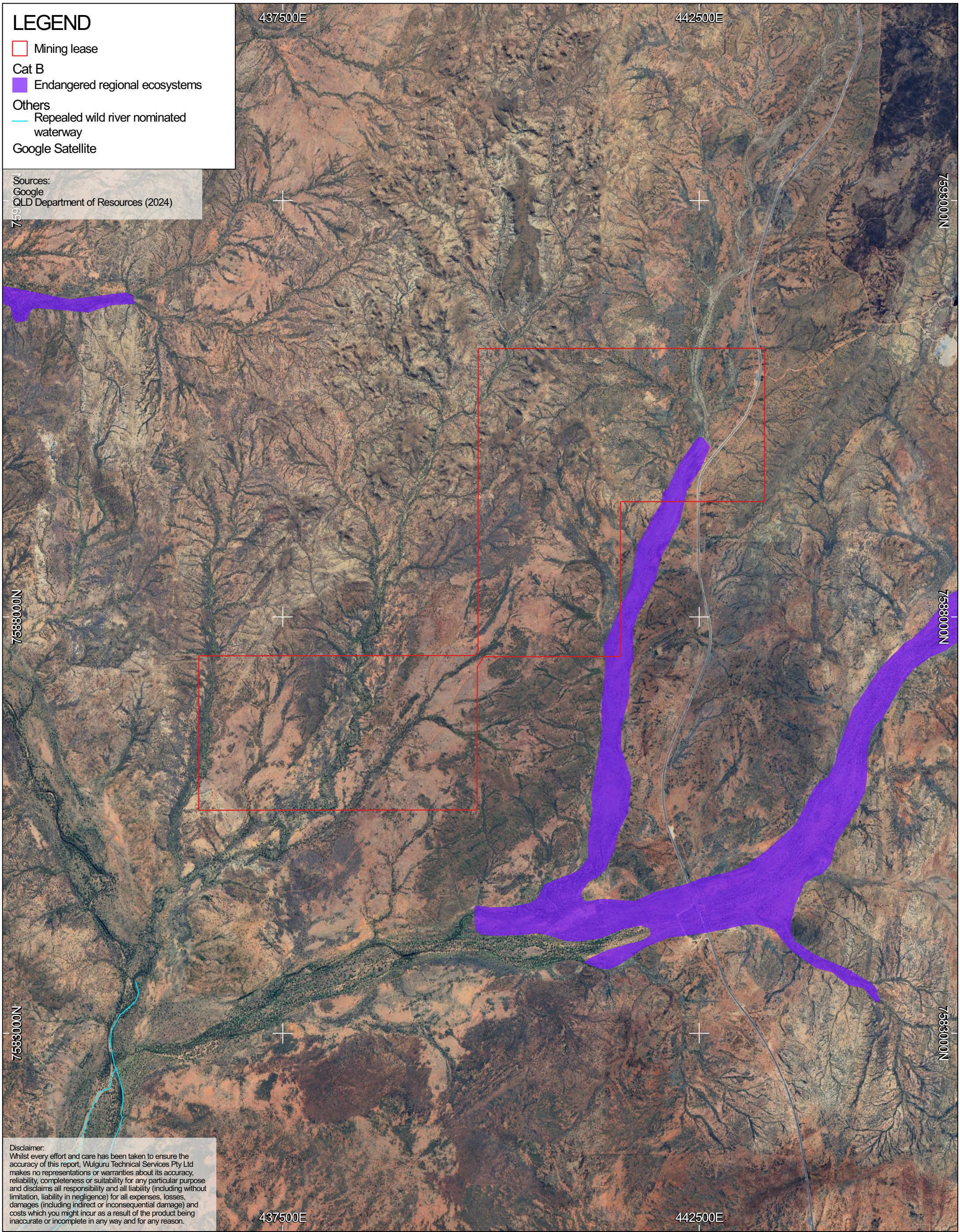

Disclaimer:
 Whilst every effort and care has been taken to ensure the accuracy of this report, Wulguru Technical Services Pty Ltd makes no representations or warranties about its accuracy, reliability, completeness or suitability for any particular purpose and disclaims all responsibility and all liability (including without limitation, liability in negligence) for all expenses, losses, damages (including indirect or consequential damage) and costs which you might incur as a result of the product being inaccurate or incomplete in any way and for any reason.

EA AMENDMENT

FIGURE 20. ENVIRONMENTALLY SENSITIVE AREAS



CRS: GDA2020 / MGA zone 54
 Scale: 1:40,000 @A3

Date: 2 May 2025

Author: J. McLachlan



Project Number: 2025.03007

Client: Chinova Resources Osborne Pty Ltd

Version: 0.01

U:\2 Projects\2025\2025.03007_CRR_Osborne\AA3_QGIS\2025.03007_figures_202502.qgz

5.1.6. Groundwater Dependent Ecosystems

The terrestrial groundwater dependent ecosystem (GDE) mapping (Figure 21) indicates that the Project has potential to support GDEs; however, groundwater bores across the Project document that the depth of groundwater is typically greater than 20 mGBL, which is not considered accessible. There are no known aquatic nor subterranean GDEs within the Osborne Project area (AGE, 2023a; AGE, 2023b).

No impacts to GDEs are considered likely from overclear, existing unauthorised features, or the proposed disposal of water and dam liners within the pit.

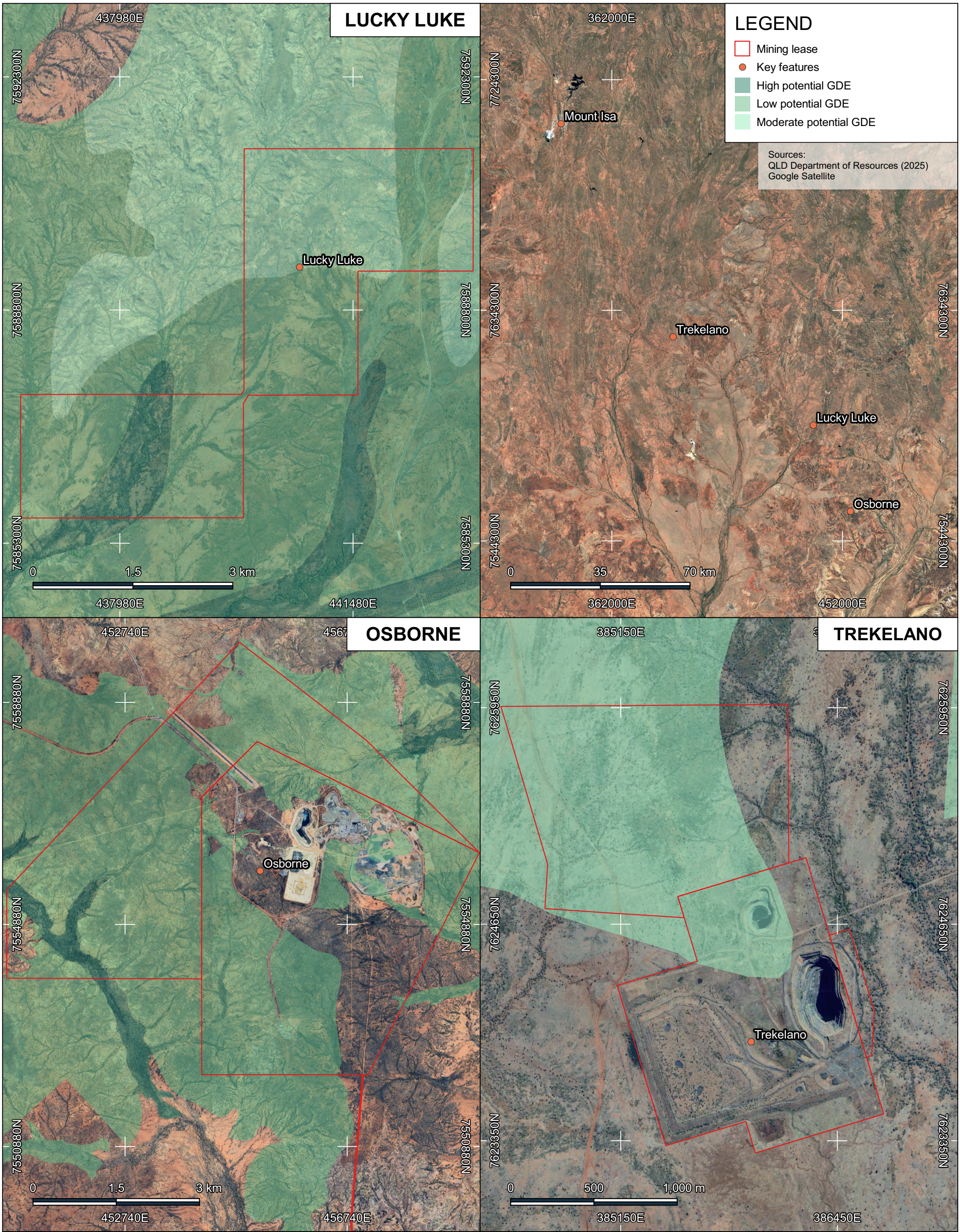

EA AMENDMENT

FIGURE 21. TERRESTRIAL GROUNDWATER DEPENDENT ECOSYSTEMS

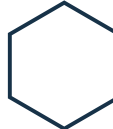
| | | | |
|---|--|---------------------------|--|
|  <p>Disclaimer: Whilst every effort and care has been taken to ensure the accuracy of this report, Wulguru Technical Services Pty Ltd makes no representations or warranties about its accuracy, reliability, completeness or suitability for any particular purpose and disclaims all responsibility and all liability (including without limitation, liability in negligence) for all expenses, losses, damages (including indirect or consequential damage) and costs which you might incur as a result of the product being inaccurate or incomplete in any way and for any reason.</p> | <p>CRS: GDA2020 / MGA zone 54</p> | <p>Date: 19 June 2025</p> |  <p>WULGURU TECHNICAL SERVICES</p> |
| | | <p>Author: H. Robb</p> | |
| <p>Project Number: 2025.03007</p> | <p>Client: Chinova Resources Pty Ltd</p> | <p>Version: 0.04</p> | |

D:\2 Projects\2025\2025.03007_Chr_Osborne\DATA\GIS\2025.03007_Figures_250007.gpx

5.1.7. Acid Sulfate Soils

Acid Sulfate Soils (ASS) form in coastal areas lower than 5 mAHD. The Project is located above 5 mAHD and the risk of encountering ASS is considered negligible. No impacts relating to ASS are expected.

5.1.8. Areas of Regional Interest

Areas of regional interest are managed under the *Regional Planning Interests Act 2014*. The southern extent of ML90057 encroaches into Strategic Environmental Area mapping under the *Regional Planning Interests Act 2014* (Figure 22). This mapping is associated with the Hamilton River. Disturbance within ML90057 which encroaches into the Strategic Environmental Area mapping predates the *Regional Planning Interests Act 2014*.

All additional disturbance associated with unauthorised features and overclear for authorised features was located outside the Strategic Environmental Area mapping. The majority of disturbance is located within proximity to the main mining and processing area at Osborne, which is located 5 km from the nearest Strategic Environmental Area mapping to the east. The existing disturbance within the Strategic Environmental Area has not changed under this amendment. It is unlikely that the overclear for authorised features and the unauthorised features impacted the Strategic Environmental Area mapping.

The disposal of water and dam liners within the Osborne pit is unlikely to impact Strategic Environmental Area mapping. No additional disturbance is proposed as part of this amendment.

LEGEND

- Mining lease
- Strategic environmental area
- Google Satellite

Sources:
 Google
 QLD Department of Resources (2024)
 QLD Department of Natural Resources and Mines, Manufacturing and Regional and Rural Development (2024)

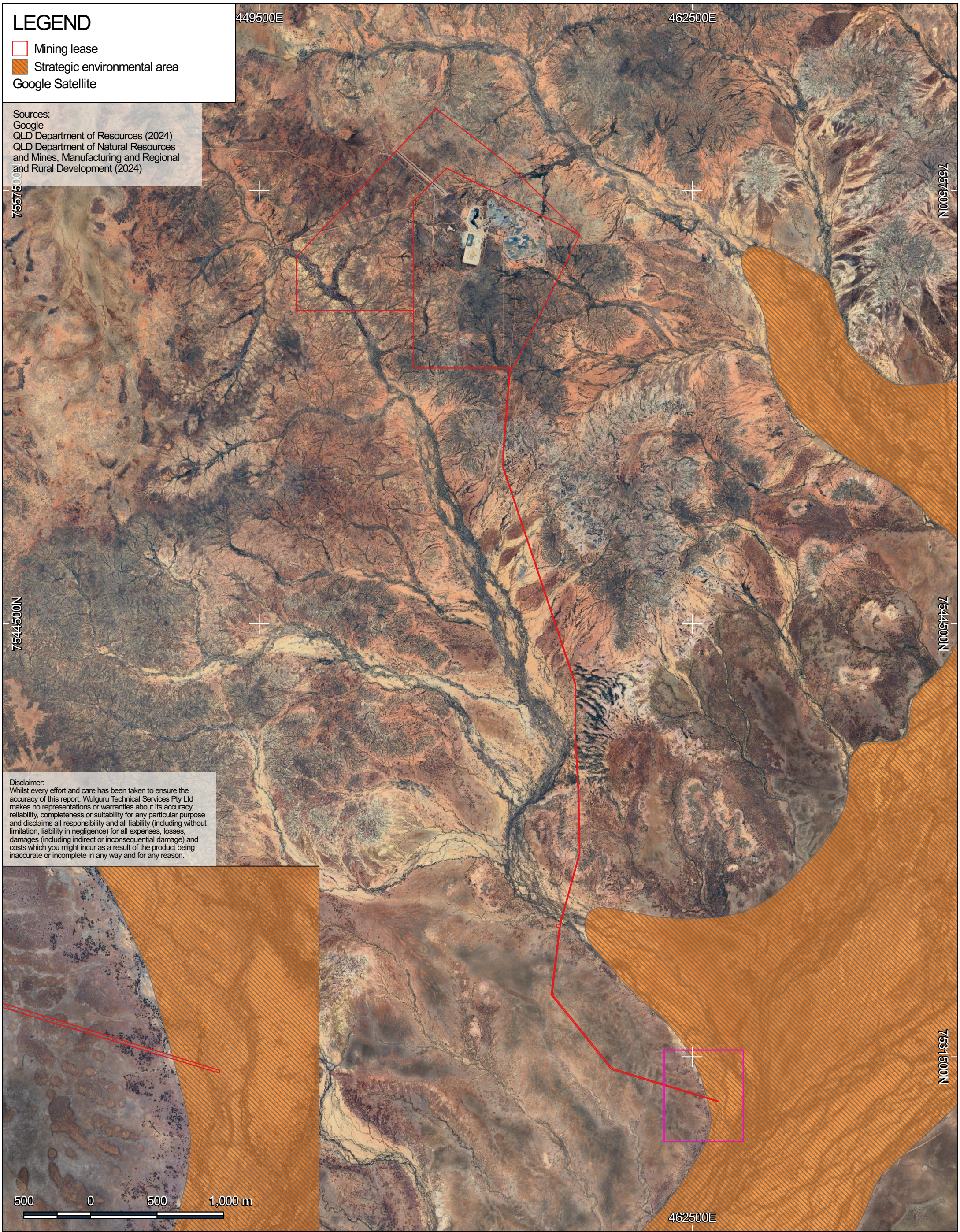

Disclaimer:
 Whilst every effort and care has been taken to ensure the accuracy of this report, Wulguru Technical Services Pty Ltd makes no representations or warranties about its accuracy, reliability, completeness or suitability for any particular purpose and disclaims all responsibility and all liability (including without limitation, liability in negligence) for all expenses, losses, damages (including indirect or consequential damage) and costs which you might incur as a result of the product being inaccurate or incomplete in any way and for any reason.

EA AMENDMENT

FIGURE 22. AREAS OF REGIONAL INTEREST

| | | | |
|----------------------------|--|---|--|
| | CRS: GDA2020 / MGA zone 54 Scale: 1:100,000 @A3 | Date: 2 May 2025 | |
| | | Author: J. McLachlan | |
| Project Number: 2025.03007 | | Client: Chinova Resources Osborne Pty Ltd | |

U:\2 Projects\2025\2025.03007_CRR_Osborne\AA3_QGIS\2025.03007_figures_250524.qxd

5.1.9. Waste Management

The reconciliation of authorised disturbances within Table A1 of the EA will increase maximum authorised disturbance for waste management features by 11.55 ha (2.6 %) across the entire Project. The change to authorised disturbances for each mine feature within the waste domain has been illustrated in Table 25.

Table 25. Percent Change in Authorised Disturbance for Waste Mine Features

| Mine Feature Name | Current Authorised Disturbance Area (ha) | Proposed Authorised Disturbance (ha) | Area change (ha) | Percentage Change (%) |
|---------------------------|--|--------------------------------------|------------------|-----------------------|
| Osborne WRD | 15.27 | 15.27 | 0 | 0 |
| Osborne West WRD | 13.71 | 13.71 | 0 | 0 |
| Lucky Luke WRD | 50.00 | 50.00 | 0 | 0 |
| Trekelano WRD | 67.12 | 67.12 | 0 | 0 |
| Osborne Pit and Extension | 26.01 | 27.65 | 1.64 | 6.3 |
| TSF1 | 56.15 | 56.15 | 0 | 0 |
| TSF2 | 159.5 | 167.54 | 8.04 | 5 |
| TSF3 | 39.13 | 39.13 | 0 | 0 |
| Osborne Landfill/Laydown | 8.72 | 10.59 | 1.87 | 21.4 |
| Lucky Luke Landfill | 0.61 | 0.61 | 0 | 0 |
| Total | 436.22 | 447.77 | 11.55 | 2.6 |

These features have and will continue to operate in accordance with the Waste Rock Management Plan, Waste Management Program, Waste Management Procedure, and Schedule E – Waste of the EA. Mining has ceased at all tenements within the Chinova Osborne Project; however, material from the Cloncurry Project (EA EPML007019013) continues to be processed at Osborne.

5.1.9.1. Osborne Pit and Extension and TSF2

The Osborne Pit and Extension and TSF2 have been assessed in further detail as these were the only features to exceed the current authorised maximum disturbance footprint.

Osborne Pit and Extension

The Osborne Pit and Extension is located within ML90040, positioned to the west of the processing area and north of TSF1. The Osborne Pit and Extension has a maximum authorised disturbance area of 26.01 ha; however, on-ground disturbance totals 27.65 ha. The pit is actively being used as a waste disposal location for tailings and mineralised waste.

No additional environmental impacts are likely to result from the authorisation of the Osborne Pit and Extension to 27.65 ha.

TSF2

TSF2 is located within ML90040, positioned to the east of the processing area and Osborne Pit and Extension. TSF2 is one of two regulated structures under the EA and has a maximum authorised disturbance area of 159.50 ha. This footprint includes the authorised disturbance footprint for both TSF2 and the TSF2 Reclaim Dam (21.65 ha).

On-ground disturbance for TSF2 (140.54 ha) and TSF2 Reclaim Dam (27.00 ha) totals 167.54 ha. No additional environmental impacts are likely to result from amending the maximum authorised disturbance footprint to 167.54 ha.

Further detail relating to the regulated structures has been provided within Section 5.1.11.

5.1.10. Unplanned and Uncontrolled Releases

TSF2 East Environmental Dam

The proposed amendment seeks the inclusion of the TSF2 East Environmental Dam within Table A1 of the EA. This structure contains runoff from a 36.26 ha catchment within the northern extent of TSF2. Contained runoff is evaporated within the structure. The amendment does not seek to authorise routine releases from this water storage.

The minimum capacity required for TSF2 East Environmental Dam to service the catchment has been modelled at 49.2 ML under a 1 % AEP 24-hour rain event (SLR, 2021a). Conservatively, the structure has been designed with a maximum capacity of 61.6 ML. Accordingly, TSF2 East Environmental Dam is highly unlikely (> 1%) to release.

If a release was anticipated from TSF2 East Environmental Dam, a temporary pump and generator will be used to pump water from TSF2 East Environmental Dam to the TSF2 Reclaim Dam, via the nearby TSF2 Reclaim Dam drain. The TSF2 Reclaim Dam has a capacity of 766 ML and has sufficient contingency to manage relocated water from TSF2 East Environmental Dam.

If an unauthorised release was to occur from TSF2 East Environmental Dam, water quality will be monitored by Chinova against contaminant levels identified in Table C2 of the EA. Additionally, the release will be managed under Chinova's Crisis and Emergency Management Procedure, with further response actions implemented in line with Conditions C2-1 to C2-5 of the EA.

As per Table 4, the TSF2 East Environmental Dam will be included in Table C11 (Onsite Water Storage Monitoring Locations). The water quality within this structure will be monitored on a quarterly basis against the contaminant limits detailed in Table C12 (Dam Water Quality Levels). Historic water quality data for this structure has been detailed within Section 5.2.4.

Borrow Pits

Borrow pits have historically been developed adjacent TSF2 and intermittently contain water as a result of surface runoff during rainfall events. Except for the borrow pit which contains TSF2 East Environmental Dam, borrow pits are not designed or intended to function as water storages, with contained runoff evaporated within each pit. No design information is available regarding the maximum storage capacity of these features.

The amendment does not seek to authorise routine releases from these features.

In the event that water in the borrow pit was anticipated to release, a temporary pump and generator will be used to transfer water to the nearby TSF2 East Environmental Dam. Should TSF2 East Environmental Dam approach maximum capacity, contingency measures are in place to transfer water to the TSF2 Reclaim Dam drain and ultimately to the TSF2 Reclaim Dam.

If an unauthorised release from the borrow pits does occur, Chinova will monitor the water quality in accordance with the contaminant limits as per Table C2 of the EA. Additionally, the release will be managed under Chinova's Crisis and Emergency Management Procedure, with further response actions implemented in line with Conditions C2-1 to C2-5 of the EA.

Chinova has opportunistically sampled the water quality from the borrow pits to the north of TSF2 between 2020 and 2023. The results of this historic water monitoring are provided within Section 5.2.4.

Osborne Pit

The Osborne pit is unlikely to release following the disposal of water and dam liners. The maximum authorised backfill level of the Osborne pit is RL 1243 m, with the crest of the pit at approximately RL 1268 m. The pit has capacity of 4.15 Mm³ between RL 1245 m and RL 1268 m.

Overclear and Unauthorised Features

The remaining unauthorised features (i.e., administration office, magazine, and topsoil stockpiles) or reconciled overclear associated with authorised features are not expected to result in any unplanned or uncontrolled releases.

5.1.11. Regulated Structures

TSF1 and TSF2 (including TSF2 Reclaim Dam) are the only two regulated structures authorised under the EA. As per Section 5.1.9.1, reconciliation of historical disturbance has identified increased disturbance attributed with TSF2 and TSF2 Reclaim Dam, with on-ground disturbance now totalling 167.54 ha.

The increased disturbance area accurately reflect the true on-ground disturbance associated with this feature and is a result of disturbance creep, not a formal expansion. No change in dam height, storage volume, hazard classification, is proposed as part of this amendment. The structure will continue to be

managed in accordance with the existing environmental controls and monitoring requirements outlined in the EA and site management plans.

No additional disturbance has been attributed to TSF1. No changes are proposed to TSF1 as part of this amendment.

5.1.12. Handling and Storage of Hazardous and Flammable Substances

The proposed amendment seeks the formal authorisation of the magazine, located to the south of TSF2. There are no further changes proposed to any processing, maintenance or explosive storage areas.

The amendment does not propose to modify the Project's storage and handling procedures of hazardous materials. All chemicals will continue to be stored in accordance with *Australian Standard (AS) 1940 The storage and handling of combustible liquids*. As the proposed amendment is strictly administrative, no additional chemicals or fuel will be required onsite.

5.1.13. Spill Management

The proposed amendment will not introduce new chemicals to the Project. The current procedure for dealing with accidents, spills or incidents is detailed within the Chinova Waste Management Program, which details that all employees will be appropriately trained to contain and manage accidents, spills or incidents (Chinova, n.d.). All incidents are to be reported within 24 hours.

5.1.14. Rehabilitation

The amendment does not propose any changes to rehabilitation strategies or objectives in a way that increases environmental harm. All disturbed areas will be rehabilitated or restored to achieve sites that are:

- safe to humans and wildlife;
- non-polluting;
- stable;
- able to sustain an appropriate post mining land use;
- revegetated with species endemic to the area with no declared pest species; and
- compliant with all conditions of the EA.

Chinova developed a Progressive Rehabilitation and Closure Plan (PRCP) for the Osborne Project. Although the current submission was deemed 'not properly made' (NPM) by DETSI, post-mining land uses (PMLUs) were established by this PRCP for all project features in line with the Osborne Project Closure Plan. A revised PRCP will be submitted in response to the NPM decision.

Post-mining land uses (PMLUs) for the features seeking authorisation within this amendment are detailed in Table 26. The PMLUs are consistent with the surrounding areas.

Table 26. Proposed PMLUs

| PMLU | Mine Feature |
|---|------------------------------------|
| Low intensity grazing | Administration office |
| | Borrow pits |
| | Magazine |
| | Magazine topsoil stockpile |
| | Processing plant topsoil stockpile |
| | Trekelano topsoil stockpile |
| Non-use management area (residual void) | Osborne Pit |
| Transfer to landholder (Chatsworth Station) | TSF2 East Environmental Dam |

The Osborne pit will be retained as a void and established as a non-use management area (NUMA). The pit will be backfilled approximately to RL 1243 m. The additional disposal of water and dam liners within the Osborne pit will not prevent this NUMA from complying with Conditions F10-1 to F10-4 of the EA.

Overclear will be rehabilitated in accordance with the PMLUs identified by the PRCP for the relevant authorised features.

5.2. Water Impacts

In preparing this application, consideration has been given to guideline *ESR/2015/1837 – Application requirements for activities with impacts to water* (DETSI, 2024d). DETSI is required to assess the application against the requirements stated in the *Environmental Protection Act 1994*, EP Regulation and the EPP Water to meet the environmental objective and performance outcomes described below:

Environmental Objective

‘The activity will be operated in a way that protects environmental values of waters.’

Performance Outcome

There is no actual or potential discharge to waters of contaminants that may cause an adverse effect on an environmental value from the operation of the activity.

All of the following:

- The storage and handling of contaminants will include effective means of secondary containment to prevent or minimise releases to the environment from spillage or leaks.
- Contingency measures will prevent or minimise adverse effects on the environment due to the unplanned releases or discharges of contaminants to water.
- The activity will be managed so that stormwater contaminated by the activity that may cause an adverse effect on an environmental value will not leave the Project without prior treatment.
- The disturbance of any Acid Sulfate Soils, or potential Acid Sulfate Soils, will be managed to prevent or minimise adverse effects on environmental values.
- Acid producing rock will be managed to ensure that the production and release of acidic waste is prevented or minimised, including impacts during operation and after the environmental authority has been surrendered.
- Any discharge to water or a watercourse or wetland will be managed so that there will be no adverse effects due to the altering of existing flow regimes for water or a water course or wetland.
- For a petroleum activity, the activity will be managed in a way that is consistent with the coal seam gas water management policy, including the prioritisation hierarchy for managing and using coal seam gas water and the prioritisation hierarchy for managing saline waste.
- The activity will be managed so that adverse effects on environmental values are prevented or minimised.

Environmental Objective

The activity will be operated in a way that protects the environmental values of groundwater and any associated surface ecological systems.

Performance Outcome

Both of the following apply:

- There will be no direct or indirect release of contaminants to groundwater from the operation of the activity.
- There will be no actual or potential adverse effect on groundwater from the operation of the activity.

Or, the activity will be managed to prevent or minimise adverse effects on groundwater or any associated surface ecological systems.

Some activities involving direct releases to groundwater are prohibited by the EP Regulation.

RISK OF ENVIRONMENTAL IMPACT: LOW

5.2.1. Overview of Water Impacts

A retrospective impact assessment was undertaken for the reconciliation of on-ground disturbances (overclear) and inclusion of existing, unauthorised structures (e.g., borrow pits, TSF2 East Environmental Dam, administration office, magazine, and topsoil stockpiles). This assessment concluded that the reconciliation of on-ground disturbances and formal establishment of the existing, unauthorised structures, were unlikely to have resulted in significant impacts to water.

An impact assessment has been undertaken for the proposed disposal of water and dam liners, which concluded this amendment is unlikely to result in a significant impact to water.

Project activities will continue to be undertaken with existing management controls; no additional controls are required or proposed.

5.2.2. Groundwater

No additional disturbance or changes to operational processes are proposed at Trekelano and Lucky Luke. Impacts to groundwater at Trekelano and Lucky Luke are considered unlikely.

As detailed within Section 4.5, limited groundwater occurs within the Osborne Project area. The limited groundwater occurring onsite is located within fractures in the Proterozoic units or in isolated pockets along the weathered contact (AGE, 2023a). It is understood that groundwater flow is limited in all directions, with flow velocities being extremely slow. Groundwater across the Osborne and Kulthor Project area is generally below 40 mBGL (AGE, 2023a).

TSF2 East Environmental Dam

The TSF2 East Environmental Dam was established within the TSF2 Stockpile NE and has been in operation since the completion of the current TSF2 capping system in 2016. Chinova did not line TSF2 East Environmental Dam as there is limited potential for seepage to groundwater onsite. Additionally, the storage is situated within low permeability Mesozoic sediments (Rust PPK, 1994).

Groundwater quality and standing water levels are monitored on a quarterly basis as part of the existing groundwater monitoring program. No impacts to groundwater quality or quantity has been recorded in proximity to the TSF2 East Environmental Dam since its operation.

Borrow Pits

Borrow pits intermittently collect surface runoff during rainfall events. The pits are not lined; however, potential impacts to groundwater are considered unlikely due to the limited occurrence of groundwater at the site, and the short timeframes for which collected water remains within the pits following rainfall. Additionally, the pits are situated within the low permeability Mesozoic sediments (Rust PPK, 1994).

Quarterly monitoring for groundwater quality and standing level have not recorded impacts to groundwater in proximity to the borrow pits since their establishment. Accordingly, the presence of the borrow pits is unlikely to result in increased connectivity between surface water and the underlying groundwater system.

Disposal of Water and Dam Liners within the Open Pit

Tailings have been deposited within the Osborne underground workings surrounding and beneath the Osborne pit. PAF material, mineralized waste, construction/demolition waste, and general inert site clean-up materials are already approved for disposal within the pit. It is not expected that there would be any additional impact to groundwater as a result of disposal of water and dam liners within the open pit, provided the infill and decant water levels do not intersect the Mesozoic-Proterozoic contact between RL 1245 m and RL 1250 m. (SLR, 2022b)

Overclear and Unauthorised Features

Overclear associated with authorised features and the remaining unauthorised features (i.e., administration office, magazine, and topsoil stockpiles) are unlikely to have resulted in measurable impacts to groundwater quality or quantity. Any potential impacts from overclear are indistinguishable from those caused by the authorised features themselves.

Groundwater quality monitoring will continue to be undertaken in accordance with the EA. Further detail on groundwater monitoring has been provided within Section 5.2.10.

5.2.3. Surface Water

Increased erosion may reduce surface water quality and increase sedimentation within onsite watercourses; however, Chinova has, and will continue to minimise these risks through best practice controls as detailed within Section 5.3.5 and the Erosion and Sediment Control Management Plan (Chinova, 2024). Existing, unauthorised features and overclear for authorised features have been operated in accordance with the site water management plan and Schedule C – Water of the EA.

Although specific monitoring efforts have not been undertaken to assess the impact had by TSF2 East Environmental Dam downstream, it is likely the establishment and operation of this structure has had a positive impact on surface waters as it contains and prevents the release of runoff from TSF2 entering

into the receiving environment of No Name Creek and Little Sandy Creek to the north. The presence of TSF2 East Environmental Dam reduces the potential for environmental harm caused by runoff and transport of contaminants.

No further impacts to surface water are considered likely to occur.

5.2.4. Water Quality

TSF2 East Environmental Dam

Sampling data from TSF2 East Environmental Dam was analysed and assessed against the contaminant release limits of Table C2, as well as the onsite water storage contaminant limits in Table C12. The water quality was assessed against the contaminant release limits detailed in Table C2 as a precautionary measure, to identify potential impacts if an unauthorised release was to occur.

Analysis against the release water contaminant trigger levels and limits (Table C2), identified contaminant limit exceedances for pH, electrical conductivity (EC), dissolved cadmium, cobalt, copper, and total selenium (refer Table 27). Trigger level exceedances were identified for sulphate and dissolved selenium. Analysis against the onsite storage contaminant limits (Table C12) identified exceedances of pH, EC, and total aluminium, copper, cobalt, nickel, and selenium (refer Table 28).

The presence of contaminants within the TSF2 East Environmental Dam demonstrates the dam's functional purpose: to capture and contain potentially contaminated runoff from TSF2. This containment prevents the uncontrolled release of contaminants into the surrounding environment. In the absence of this structure, there would be an increased risk of contaminated water discharging into receiving ecosystems.

The contaminant limits defined in Table C12 originate from the ANZECC (2000) stock drinking water quality guidelines. The location of this storage within the operational footprint of the Osborne Project area restricts cattle access. The storage is not accessible to cattle for drinking. TSF2 East Environmental Dam does not present a risk to cattle.

As described above, the potential for release of water from the TSF2 East Environmental Dam is low and contingency measures are available to prevent releases. Additionally, potential impacts on groundwater are considered unlikely.

Borrow Pits

Water quality data from the borrow pits was analysed and assessed against the contaminant release limits of Table C2 (refer Table 29 to Table 31). Borrow pit water quality is sampled at three locations, TSF2 – N1, TSF2 – N2, and TSF2 – N3. No water quality samples have been collected for the borrow pit immediately east of TSF2 (i.e., located within the previous footprint for TSF2 Stockpile E).

Analysis identified contaminant limit exceedances for pH and dissolved cobalt and copper at TSF2 – N1, and pH at TSF2 – N2 and TSF2 – N3. Trigger level exceedances were identified for EC at all three sample locations.

The borrow pits are not accessible to cattle for drinking, therefore do not present a risk to cattle.

As described above, the potential for release of water from the borrow pits is low and contingency measures are available to prevent releases. Additionally, potential impacts on groundwater are considered unlikely.

Disposal of Water and Dam Liners within the Open Pit

Prior to the ongoing deposition of tailings within the Osborne Pit, no standing water body was present in the pit throughout mining operations. Currently, water is present within the pit and is actively pumped to the mill for reuse in processing operations. Pit water quality has not been sampled.

The water quality for Environment Dams 2/3 and 4, Kulthor Turkey's Nest, and TSF2 Reclaim Dam have been detailed within Table 32 to Table 35. Water quality has not been analysed for the Process Water Pond or Workshop Ponds. Water quality at Environment Dam 2/3 and 4, Kulthor Turkey's Nest, and TSF2 Reclaim Dam, were assessed against the onsite water storage contaminant limits as detailed within Table C12. Exceedances of the contaminant limits were recorded at all water storages.

Void hydrology modelling undertaken by AGE determined that the pit acts as a groundwater sink and for all but the most extreme rainfall years (1 % AEP scenario), the pit water budget will be negative; this implies that there will be no pit lake under typical or even wet conditions following the backfilling of the pit (AGE, 2023a). As previously detailed, the disposed 84.6 ML of disposed water within the pit will take approximately 5.2 months to evaporate.

As there will be no standing pit lake following the backfilling of the pit, the disposal of water and dam liners will not impact water quality within the pit. The deposited PAF material and mineralized waste already deposited within the pit means it is unlikely that the disposal of water from the water storages (Environment Dam 2/3 and 4, Kulthor Turkey's Nest, TSF2 Reclaim Dam, Process Water Pond, and Workshop Ponds) would reduce water quality within the pit.

Overclear and Unauthorised Features

Impacts to water quality resulting from overclear and the balance of existing, unauthorised features (i.e., administration offices, topsoil stockpiles, and magazine), are negligible and indiscernible from existing authorised feature disturbance.

Table 27. TSF2 East Environmental Dam Water Quality Data – Release Water Contaminant Trigger Levels and Limits – Table C2

| Analyte | pH | EC | Sulphate as SO ₄ ²⁻ - mg/L | Suspended Solids | Aluminium (Dissolved) | Arsenic (Dissolved) | Cadmium (Dissolved) | Cobalt (Dissolved) | Copper (Dissolved) | Selenium (Dissolved) | Selenium (Total) | Hardness (CaCO ₃) |
|---|-----------|-------|--|-----------------------------------|---|---|--|---------------------|--|---|------------------|-----------------------------------|
| Units | pH units | µS/cm | mg/L | mg/L | mg/L | mg/L | mg/L | mg/L | mg/L | mg/L | mg/L | mg/L |
| EA Trigger Level | 6 – 7.5 | 435 | 80 th percentile of reference | For interpretation purposes only. | For interpretation purposes. Results to be included in any investigation of an exceedance of the trigger levels for pH in accordance with condition C5-2. | 80 th percentile of reference or 0.013 | 80 th percentile of reference or 0.0002 | 0.0014 ¹ | 80 th percentile of reference or 0.0014 | 80 th percentile of reference or 0.011 (Dissolved) | - | For interpretation purposes only. |
| EA Contaminant Limit | 6.0 – 9.0 | 1000 | 1000 | | | 0.14 | 0.0008 | 0.09 | 0.03 | - | 0.02 (Total) | |
| Little Sandy Creek Upstream 1 (Reference Site) | - | - | 80 th Percentile – 3.44 | - | - | Insufficient detects to calculate 80 th percentile | | | 80 th – 0.003 | Insufficient detects to calculate 80 th percentile | - | - |
| Number of samples | 16 | 7 | 1 | 10 | 12 | 12 | 12 | 12 | 12 | 12 | 16 | 9 |
| Number of results above limit of reporting | 16 | 7 | 1 | 10 | 11 | 1 | 2 | 9 | 12 | 5 | 9 | 9 |
| Minimum Detect | 4 | 74 | 613 | 10 | 0.006 | 0.001 | 0.0003 | 0.001 | 0.008 | 0.002 | 0.002 | 16 |
| Maximum Detect | 8.01 | 5200 | 613 | 2000 | 12 | 0.001 | 0.0013 | 5 | 35 | 0.015 | 0.038 | 2000 |
| Median | 6.95 | 1805 | - | 18.5 | 1.06 | - | - | 0.019 | 0.0185 | 0.00175 | 0.003 | 550 |
| 80th Percentile | 7.5 | 2900 | - | 24.2 | 4.8 | - | - | 0.059 | 0.0284 | 0.0098 | 0.011 | 1116 |
| 95th Percentile | 8.025 | 4225 | - | 76.4 | 17.75 | - | - | 2.855 | 18.005 | 0.0128 | 0.023 | 1800 |

As processing of ore from the Merlin underground has not commenced, analysis of lead, molybdenum, nickel, rhenium, and zinc is not required. Monitoring of fluoride, phosphate, and nitrogen is not required as not a location defined in Table C4.

Exceedances of contaminant trigger level has been highlighted in yellow; exceedance of contaminant limit has been highlighted in red.

Table 28. TSF2 East Environmental Dam Water Quality Data – Dam Water Quality – Table C12

| Analytes | pH | Electrical Conductivity | Turbidity | Sulphate as SO4 | Aluminium | Arsenic | Cadmium | Copper | Cobalt | Nickel | Selenium |
|--|------------|-------------------------|---|-----------------|-----------|----------|---------|--------|--------|--------|----------|
| Units | pH units | µS/cm | NTU | mg/L | mg/L | mg/L | mg/L | mg/L | mg/L | mg/L | mg/L |
| EA Dam Water Quality Levels | 5.0 (Min.) | 1500 | Twice the Reference Value - 78 ¹ | 1000 | 5 | 0.5 | 0.01 | 1 | 1 | 1 | 0.02 |
| | 9.0 (Max.) | | | | | | | | | | |
| Number of samples | 16 | 16 | 5 | 1 | 16 | 16 | 16 | 16 | 16 | 16 | 16 |
| Number of results above limit of reporting | 16 | 16 | 5 | 1 | 16 | 2 | 4 | 16 | 16 | 16 | 9 |
| Minimum Detect | 4 | 74 | 1.3 | 613 | 0.03 | 0.001 | 0.0003 | 0.002 | 0.002 | 0.002 | 0.002 |
| Maximum Detect | 8.01 | 5200 | 11 | 613 | 32 | 0.007 | 0.0013 | 71 | 12 | 1.7 | 0.038 |
| Median | 6.95 | 1805 | 1.8 | - | 1.06 | 0.0015 | 0.00005 | 19 | 0.061 | 0.0105 | 0.003 |
| 80th Percentile | 7.5 | 2900 | 8.44 | - | 4.8 | 0.0015 | 0.0001 | 0.8 | 0.11 | 0.041 | 0.011 |
| 95th Percentile | 8.0025 | 4225 | 10.36 | - | 17.75 | 0.002875 | 0.0015 | 44 | 6.825 | 0.9725 | 0.023 |

Contaminant Limit values for metals are measured as totals. As processing of ore from Merlin has not commenced, monitoring for lead, molybdenum, rhenium, and zinc has not been included.

Exceedances of the EA Dam Water Quality Levels (Table C12) have been highlighted in yellow.

¹Reference value for turbidity derived from Sandy Creek Upstream reference site.

Table 29. Borrow Pit TSF2 - N1 Water Quality Data – Release Water Contaminant Trigger Levels and Limits – Table C2

| Analyte | pH | EC | Sulphate as SO ₄ ²⁻ - mg/L | Suspended Solids | Aluminium (Dissolved) | Arsenic (Dissolved) | Cadmium (Dissolved) | Cobalt (Dissolved) | Copper (Dissolved) | Selenium (Dissolved) | Selenium (Total) | Hardness (CaCO ₃) |
|---|-----------|-------|---|-----------------------------------|---|---|--|---------------------|--|---|------------------|-----------------------------------|
| Units | pH units | µS/cm | mg/L | mg/L | mg/L | mg/L | mg/L | mg/L | mg/L | mg/L | mg/L | mg/L |
| EA Trigger Level | 6 – 7.5 | 435 | 80 th percentile of reference | For interpretation purposes only. | For interpretation purposes. Results to be included in any investigation of an exceedance of the trigger levels for pH in accordance with condition C5-2. | 80 th percentile of reference or 0.013 | 80 th percentile of reference or 0.0002 | 0.0014 ¹ | 80 th percentile of reference or 0.0014 | 80 th percentile of reference or 0.011 (Dissolved) | - | For interpretation purposes only. |
| EA Contaminant Limit | 6.0 – 9.0 | 1000 | 1000 | | | 0.14 | 0.0008 | 0.09 | 0.03 | - | 0.02 (Total) | |
| Little Sandy Creek Upstream 1 (Reference Site) | - | - | Insufficient detects to calculate 80 th percentile | - | - | Insufficient detects to calculate 80 th percentile | | | | | - | - |
| Number of samples | 5 | 6 | 4 | 2 | 3 | 3 | 3 | 4 | 4 | 3 | 4 | 2 |
| Number of results above limit of reporting | 5 | 6 | 4 | 2 | 3 | 0 | 0 | 4 | 4 | 0 | 0 | 2 |
| Minimum Detect | 5.9 | 130 | 40 | 55 | 0.12 | - | - | 0.023 | 0.084 | - | - | 37 |
| Maximum Detect | 7.7 | 520 | 150 | 170 | 1 | - | - | 0.27 | 0.7 | - | - | 72 |
| Median | 6.6 | 250 | 82 | 112.5 | 0.23 | - | - | 0.0895 | 0.19 | - | - | 54.5 |
| 80th Percentile | 7.46 | 410 | 109.8 | 147 | 0.692 | - | - | 0.0812 | 0.106 | - | - | 65 |
| 95th Percentile | 7.64 | 492.5 | 139.95 | 164.25 | 0.923 | - | - | 0.1028 | 0.109 | - | - | 70.25 |

As processing of ore from the Merlin underground has not commenced, analysis of lead, molybdenum, nickel, rhenium, and zinc is not required. Monitoring of fluoride, phosphate, and nitrogen is not required as this location is not listed in Table C4.

Exceedances of contaminant trigger level have been highlighted in yellow; exceedance of contaminant limits have been highlighted in red.

Table 30. Borrow Pit TSF2 - N2 Water Quality Data – Release Water Contaminant Trigger Levels and Limits – Table C2

| Analyte | pH | EC | Sulphate as SO ₄ ²⁻ - mg/L | Suspended Solids | Aluminium (Dissolved) | Arsenic (Dissolved) | Cadmium (Dissolved) | Cobalt (Dissolved) | Copper (Dissolved) | Selenium (Dissolved) | Selenium (Total) | Hardness (CaCO ₃) |
|---|-----------|-------|---|-----------------------------------|---|---|--|---------------------|--|---|------------------|-----------------------------------|
| Units | pH units | µS/cm | mg/L | mg/L | mg/L | mg/L | mg/L | mg/L | mg/L | mg/L | mg/L | mg/L |
| EA Trigger Level | 6 – 7.5 | 435 | 80 th percentile of reference | For interpretation purposes only. | For interpretation purposes. Results to be included in any investigation of an exceedance of the trigger levels for pH in accordance with condition C5-2. | 80 th percentile of reference or 0.013 | 80 th percentile of reference or 0.0002 | 0.0014 ¹ | 80 th percentile of reference or 0.0014 | 80 th percentile of reference or 0.011 (Dissolved) | - | For interpretation purposes only. |
| EA Contaminant Limit | 6.0 – 9.0 | 1000 | 1000 | | | 0.14 | 0.0008 | 0.09 | 0.03 | - | 0.02 (Total) | |
| Little Sandy Creek Upstream 1 (Reference Site) | - | - | Insufficient detects to calculate 80 th percentile | - | - | Insufficient detects to calculate 80 th percentile | | | | | - | - |
| Number of samples | 2 | 3 | 1 | 0 | 0 | 0 | 0 | 0 | 0 | 0 | 0 | 0 |
| Number of results above limit of reporting | 2 | 3 | 1 | 0 | 0 | 0 | 0 | 0 | 0 | 0 | 0 | 0 |
| Minimum Detect | 5.2 | 100 | 300 | - | - | - | - | - | - | - | - | - |
| Maximum Detect | 8.4 | 750 | 300 | - | - | - | - | - | - | - | - | - |
| Median | 6.8 | 160 | - | - | - | - | - | - | - | - | - | - |
| 80th Percentile | 7.76 | 514 | - | - | - | - | - | - | - | - | - | - |
| 95th Percentile | 8.24 | 691 | - | - | - | - | - | - | - | - | - | - |

As processing of ore from the Merlin underground has not commenced, analysis of lead, molybdenum, nickel, rhenium, and zinc is not required. Monitoring of fluoride, phosphate, and nitrogen is not required as this location is listed in Table C4.

Exceedances of contaminant trigger level have been highlighted in yellow; exceedance of contaminant limits have been highlighted in red.

Table 31. Borrow Pit TSF2 - N3 Water Quality Data – Release Water Contaminant Trigger Levels and Limits – Table C2

| Analyte | pH | EC | Sulphate as SO ₄ ²⁻ - mg/L | Suspended Solids | Aluminium (Dissolved) | Arsenic (Dissolved) | Cadmium (Dissolved) | Cobalt (Dissolved) | Copper (Dissolved) | Selenium (Dissolved) | Selenium (Total) | Hardness (CaCO ₃) |
|---|-----------|-------|---|-----------------------------------|---|---|--|---------------------|--|---|------------------|-----------------------------------|
| Units | pH units | µS/cm | mg/L | mg/L | mg/L | mg/L | mg/L | mg/L | mg/L | mg/L | mg/L | mg/L |
| EA Trigger Level | 6 – 7.5 | 435 | 80 th percentile of reference | For interpretation purposes only. | For interpretation purposes. Results to be included in any investigation of an exceedance of the trigger levels for pH in accordance with condition C5-2. | 80 th percentile of reference or 0.013 | 80 th percentile of reference or 0.0002 | 0.0014 ¹ | 80 th percentile of reference or 0.0014 | 80 th percentile of reference or 0.011 (Dissolved) | - | For interpretation purposes only. |
| EA Contaminant Limit | 6.0 – 9.0 | 1000 | 1000 | | | 0.14 | 0.0008 | 0.09 | 0.03 | - | 0.02 (Total) | |
| Little Sandy Creek Upstream 1 (Reference Site) | - | - | Insufficient detects to calculate 80 th percentile | - | - | Insufficient detects to calculate 80 th percentile | | | | | - | - |
| Number of samples | 2 | 3 | 1 | 0 | 0 | 0 | 0 | 0 | 0 | 0 | 0 | 0 |
| Number of results above limit of reporting | 2 | 3 | 1 | 0 | 0 | 0 | 0 | 0 | 0 | 0 | 0 | 0 |
| Minimum Detect | 5.1 | 100 | 160 | - | - | - | - | - | - | - | - | - |
| Maximum Detect | 8.8 | 510 | 160 | - | - | - | - | - | - | - | - | - |
| Median | 6.95 | 210 | - | - | - | - | - | - | - | - | - | - |
| 80th Percentile | 8.06 | 390 | - | - | - | - | - | - | - | - | - | - |
| 95th Percentile | 8.615 | 480 | - | - | - | - | - | - | - | - | - | - |

As processing of ore from the Merlin underground has not commenced, analysis of lead, molybdenum, nickel, rhenium, and zinc is not required. Monitoring of fluoride, phosphate, and nitrogen is not required as this location is not listed in Table C4.

Exceedances of contaminant trigger level have been highlighted in yellow; exceedance of contaminant limits have been highlighted in red.

Table 32. Environment Dam 2/3 Water Quality Data – Dam Water Quality – Table C12

| Analytes | pH | Electrical Conductivity | Turbidity | Sulphate as SO4 | Aluminium | Arsenic | Cadmium | Copper | Cobalt | Nickel | Selenium |
|--|------------|-------------------------|---|-----------------|-----------|---------|---------|--------|--------|--------|----------|
| Units | pH units | µS/cm | NTU | mg/L | mg/L | mg/L | mg/L | mg/L | mg/L | mg/L | mg/L |
| EA Dam Water Quality Levels | 5.0 (Min.) | 1500 | Twice the Reference Value - 78 ¹ | 1000 | 5 | 0.5 | 0.01 | 1 | 1 | 1 | 0.02 |
| | 9.0 (Max.) | | | | | | | | | | |
| Number of samples | 23 | 23 | 12 | 1 | 23 | 23 | 23 | 23 | 23 | 23 | 23 |
| Number of results above limit of reporting | 23 | 23 | 12 | 1 | 23 | 2 | 14 | 23 | 23 | 23 | 18 |
| Minimum Detect | 4.6 | 240 | 1.2 | 860 | 0.025 | 0.001 | 0.0001 | 0.15 | 0.013 | 0.007 | 0.004 |
| Maximum Detect | 8 | 5,700 | 250 | 860 | 16 | 0.005 | 0.0022 | 58 | 10 | 1.2 | 0.04 |
| Median | 6.53 | 1,600 | 14 | - | 0.77 | - | 0.0002 | 2.4 | 0.4 | 0.062 | 0.01 |
| 80th Percentile | 7.62 | 2,544 | 64.4 | - | 2.9 | - | 0.0007 | 12.32 | 3.004 | 0.348 | 0.0206 |
| 95th Percentile | 7.79 | 3,350 | 206 | - | 9.35 | - | 0.00136 | 32.1 | 5.97 | 0.714 | 0.0297 |

Contaminant Limit values for metals are measured as totals. As processing of ore from Merlin has not commenced, monitoring for lead, molybdenum, rhenium, and zinc has not been included.

Exceedances of the EA Dam Water Quality Levels (Table C12) have been highlighted in yellow.

¹Reference value for turbidity derived from Sandy Creek Upstream reference site.

Table 33. Environment Dam 4 Water Quality Data – Dam Water Quality – Table C12

| Analytes | pH | Electrical Conductivity | Turbidity | Sulphate as SO4 | Aluminium | Arsenic | Cadmium | Copper | Cobalt | Nickel | Selenium |
|--|------------|-------------------------|---|-----------------|-----------|----------|----------|---------|--------|---------|----------|
| Units | pH units | µS/cm | NTU | mg/L | mg/L | mg/L | mg/L | mg/L | mg/L | mg/L | mg/L |
| EA Dam Water Quality Levels | 5.0 (Min.) | 1500 | Twice the Reference Value - 78 ¹ | 1000 | 5 | 0.5 | 0.01 | 1 | 1 | 1 | 0.02 |
| | 9.0 (Max.) | | | | | | | | | | |
| Number of samples | 10 | 10 | 6 | 8 | 10 | 10 | 10 | 10 | 10 | 10 | 10 |
| Number of results above limit of reporting | 10 | 10 | 6 | 8 | 10 | 1 | 10 | 10 | 10 | 10 | 8 |
| Minimum Detect | 5.12 | 740 | 1 | 270 | 0.072 | 0.002 | 0.0002 | 10 | 0.66 | 0.1 | 4 |
| Maximum Detect | 6.5 | 4,420 | 54 | 1,300 | 1.29 | 0.002 | 0.0026 | 143 | 4.96 | 0.901 | 0.03 |
| Median | 5.6 | 1,860 | 4.15 | 635 | 0.22 | 0.0015 | 0.00065 | 26 | 1.2 | 0.19 | 0.0115 |
| 80th Percentile | 5.8 | 2,920 | 12 | 1,064 | 0.338 | 0.0015 | 0.0009 | 47.46 | 1.702 | 0.3164 | 0.0214 |
| 95th Percentile | 6.185 | 3,781 | 43.5 | 1,265 | 1.002 | 0.001775 | 0.001835 | 100.835 | 3.4975 | 0.65305 | 0.02685 |

Contaminant Limit values for metals are measured as totals. As processing of ore from Merlin has not commenced, monitoring for lead, molybdenum, rhenium, and zinc has not been included.

Exceedances of the EA Dam Water Quality Levels (Table C12) have been highlighted in yellow.

¹Reference value for turbidity derived from Sandy Creek Upstream reference site.

Table 34. Kulthor Turkey's Nest Water Quality Data – Dam Water Quality – Table C12

| Analytes | pH | Electrical Conductivity | Turbidity | Sulphate as SO ₄ | Aluminium | Arsenic | Cadmium | Copper | Cobalt | Nickel | Selenium |
|--|--------------------------|-------------------------|---|-----------------------------|-----------|---------|---------|--------|--------|--------|----------|
| Units | pH units | µS/cm | NTU | mg/L | mg/L | mg/L | mg/L | mg/L | mg/L | mg/L | mg/L |
| EA Dam Water Quality Levels | 5.0 (Min.) 9.0 (Max.) | 1500 | Twice the Reference Value - 78 ¹ | 1000 | 5 | 0.5 | 0.01 | 1 | 1 | 1 | 0.02 |
| Number of samples | 2 | 2 | - | 2 | 2 | 2 | 2 | 2 | 2 | 2 | 2 |
| Number of results above limit of reporting | 2 | 2 | - | 2 | 2 | 1 | 1 | 2 | 2 | 2 | 2 |
| Minimum Detect | 7.7 | 2,800 | - | 1,200 | 0.025 | 0.019 | 0.0007 | 0.005 | 0.035 | 0.009 | 0.005 |
| Maximum Detect | 8.1 | 10,000 | - | 2,300 | 8.7 | 0.019 | 0.0007 | 2.2 | 0.045 | 0.075 | 0.008 |
| Median | 7.9 | 6,400 | - | 1,750 | 4.3625 | - | - | 1.1025 | 0.04 | 0.042 | 0.0065 |
| 80th Percentile | - | - | - | - | - | - | - | - | - | - | - |
| 95th Percentile | - | - | - | - | - | - | - | - | - | - | - |

Contaminant Limit values for metals are measured as totals. As processing of ore from Merlin has not commenced, monitoring for lead, molybdenum, rhenium, and zinc has not been included. Turbidity was not monitored.

Exceedances of the EA Dam Water Quality Levels (Table C12) have been highlighted in yellow.

¹Reference value for turbidity derived from Sandy Creek Upstream reference site.

Table 35. TSF2 Reclaim Dam Water Quality Data – Dam Water Quality – Table C12

| Analytes | pH | Electrical Conductivity | Turbidity | Sulphate as SO4 | Aluminium | Arsenic | Cadmium | Copper | Cobalt | Nickel | Selenium |
|--|------------|-------------------------|---|-----------------|-----------|---------|---------|--------|--------|--------|----------|
| Units | pH units | µS/cm | NTU | mg/L | mg/L | mg/L | mg/L | mg/L | mg/L | mg/L | mg/L |
| EA Dam Water Quality Levels | 5.0 (Min.) | 1500 | Twice the Reference Value - 78 ¹ | 1000 | 5 | 0.5 | 0.01 | 1 | 1 | 1 | 0.02 |
| | 9.0 (Max.) | | | | | | | | | | |
| Number of samples | 45 | 38 | 19 | 1 | 38 | 38 | 38 | 38 | 38 | 38 | 38 |
| Number of results above limit of reporting | 45 | 38 | 19 | 1 | 38 | 3 | 20 | 37 | 37 | 37 | 31 |
| Minimum Detect | 3.5 | 1,160 | 0.9 | 1,500 | 0.02 | 0.002 | 0.0001 | 0.003 | 0.003 | 0.007 | 0.007 |
| Maximum Detect | 8.3 | 37,000 | 130 | 1,500 | 7.2 | 0.017 | 0.0011 | 28 | 5.6 | 0.63 | 0.13 |
| Median | 6.4 | 9,900 | 3.2 | - | 0.14 | - | 0.00025 | 0.22 | 0.98 | 0.16 | 0.0295 |
| 80th Percentile | 7.72 | 16,600 | 7.48 | - | 0.916 | - | 0.0007 | 2.68 | 2.26 | 0.384 | 0.050 |
| 95th Percentile | 8 | 22,600 | 27.4 | - | 3.205 | - | 0.00131 | 18.15 | 4.72 | 0.546 | 0.0661 |

Contaminant Limit values for metals are measured as totals. As processing of ore from Merlin has not commenced, monitoring for lead, molybdenum, rhenium, and zinc has not been included.

Exceedances of the EA Dam Water Quality Levels (Table C12) have been highlighted in yellow.

¹Reference value for turbidity derived from Sandy Creek Upstream reference site.

5.2.5. Erosion and Sediment Control

Additional disturbance sitewide may lead to the increase occurrence of erosion as detailed within the Risk Assessment (refer Section 6.4). Notably, 131.41 ha of overclear was identified for the Osborne Roads and Tracks features authorised under the EA. Overclear for this feature predominantly consists of exposed soil surfaces which are susceptible to erosion.

The Erosion and Sediment Control (ESC) Management Plan describes a risk-based approach and strategies implemented by Chinova to control erosion and sediment risks (Chinova, 2024). Control measures described and recommended within the ESC management plan include:

- Drainage controls
 - Short-term design drainage standard
 - Flow diversion around soil disturbances and stockpiles
 - Drainage for unsealed roads
 - Crowning drainage
 - Cross slope drainage
 - Table drains
 - Mitre drains
 - Whoa boys (cross banks)
 - Waterway crossing controls
- Erosion controls
 - Erosion control design standard
 - Land clearing
 - Rehabilitation
 - Erosion controls
- Sediment controls
 - Sediment control design standard
 - Sediment controls (sheet and concentrated flow treatment techniques)
 - Sediment basins
- Water releases
 - Water quality release criteria
 - Flocculants and coagulants

Maintenance and monitoring measures for the abovementioned ESC measures include:

- Maintenance:
 - All drainage, erosion and sediment control measures will be maintained until their function is no longer required and adequate surface stabilisation is achieved.
 - All water, debris, and sediment removed from control measures will be disposed of or re-used in a manner that will not create an erosion or pollution hazard.
 - Sediment traps are to be maintained once capacity drops below 75 %.
 - Indicators of maintenance condition that may trigger remedial works include:

- Flattening out or crossfall
- Rill and or scouring of the road surface
- Build-up of sediment or blockage of table and mitre drains
- Windrows preventing outfall drainage or blocking the entrance to drainage structures
- Build-up of sediment and or debris in rollover channels, culverts and headwalls
- Discharge surfaces no longer stable
- Deposition of road-base sediment in watercourse
- Monitoring:
 - Surface water and Receiving Environment Monitoring Programs
 - Pre-wet season inspections are undertaken annual, the scope of which includes:
 - Inspection of the integrity of the water management network
 - Verify adequate freeboard is available in sediment dams
 - Inspect silt/sediment build up in drainage lines dams
 - Inspect the integrity of the spillways
 - Inspect the integrity of the diversion drains

5.2.6. Acid Sulfate Soils

Acid Sulfate Soils have been addressed within Section 5.2.6.

5.2.7. Acid Producing Rock

The proposed amendment does not include the construction of any additional mineral or non-mineral waste management features. The reconciliation of authorised disturbances with Table A1 of the EA will increase maximum authorised disturbance for waste management features by 2.64 % across the entire Project.

These features have been and will continue to be operated in accordance with the site waste management plan and Schedule E – Waste of the EA. No changes are proposed to the storage of acid producing rock and management of produced acidic waste.

Further details relating to waste management are provided within 5.2.9 and 5.4.

5.2.8. Discharges and Releases

As detailed within Section 5.1.10, this EA amendment does not seek to authorise further releases.

No release point is proposed as part of the TSF2 East Environmental Dam. A hazardous dam consequence category assessment (CCA) has been undertaken for TSF2 East Environmental Dam (SLR, 2021a). Based on the surface runoff capacity being significantly less than the available pit volume, all of which is below natural grade, and limited downstream groundwater and surface water uses, the structure was determined to be a low consequence structure.

The disposal of water and dam liners within the Osborne pit is unlikely to result in a release from this feature. The maximum authorised backfill level of the Osborne pit is RL 1243 m, with the crest of the pit at approximately RL 1268 m. The pit has capacity of 4.15 Mm³ between RL 1245 m and RL 1268 m. Accordingly, overtopping or releases from this feature are considered highly unlikely.

There is significant contingency within the Osborne water balance model to relocate water to prevent the occurrence of a release.

Any unauthorised releases will be monitored for quality characteristics specified in Table E3 of the EA. The authority holder will additionally undertake measures described within Conditions E32 – E34 of the EA.

As per Section 2.2, the TSF2 East Environmental dam will be included in Table C11 (Onsite Water Storage Monitoring Locations) and will be monitored on a quarterly basis against the contaminants detailed in Table C12 (Dam Water Quality Levels).

5.2.9. Handling and Storage of Hazardous Materials

Refer to Section 5.1.11.

5.2.10. Monitoring of Water Impacts

The proposed amendment will not introduce any new contaminants of concern on increase current observed concentrations of potential contaminants.

Chinova have previously included an observation bore (“new bore”) within the groundwater monitoring network to monitor potential groundwater impacts resulting from the backfilling of the Osborne pit. The observation bore is located to the south-west of the pit and targets the Mesozoic-Proterozoic contact between RL 1245 m and RL 1250 m. The bore has remained dry since installation. It can be inferred that any water detected in future at this monitoring bore, following the backfilling of the pit, is directly as a result of backfilling the pit.

Additional water storage monitoring locations have been proposed alongside the formalisation of the TSF2 East Environmental Dam. These monitoring locations have been detailed within Table 4 and are to be included within Table C11.

Water quality will continue to be monitored for contaminants of concern in accordance with the EA. Any exceedances will be investigated, and corrective action implemented as required.

5.3. Waste Impacts

In preparing this report, consideration has been given to guideline *ESR/2015/1836 - Application requirements for activities with waste impacts* (DETSI, 2024f). DETSI is required to assess the application against the requirements stated in the *Environmental Protection Act 1994*, the *Environmental Protection Regulation 2019* (EP Regulation) and the *Waste Reduction and Recycling Act 2011* to meet the environmental objective and performance outcomes described below:

Environmental Objective

'Any waste generated, transported, or received as part of carrying out the activities is managed in a way that protects all environmental values'.

Performance Outcome

- Waste generated, transported, or received, is managed in accordance with the waste and resource management hierarchy in the *Waste Reduction and Recycling Act 2011*; and
- If waste is disposed of, it is disposed of in a way that prevents or minimises adverse effects on environmental values.

RISK OF ENVIRONMENTAL IMPACT: LOW

5.3.1. Overview of Waste Impacts

In preparing supporting information relating to waste impacts, due consideration has been given to the waste and resource management hierarchy (Figure 23). Measures proposed for the minimisation and management of waste have been considered in line with this hierarchy with disposal considered to be the final option.

The amendment does not propose any change to waste generation or storage; however, it does propose changes to the disposal of dam liners. The waste hierarchy has been applied in determining the most appropriate management strategy for the Kulthor Turkey's Nest and Process Water Pond dam liners at closure. Recycling of the liners has been assessed as unviable due to the potential for residual contamination and absence of a suitable or certified recycling pathway.

An impact assessment was undertaken which concluded the proposed change in disposal method for the dam liners is unlikely to result in any significant waste-related impacts.

The reconciliation of authorised maximum disturbance for all features within Table A1 of the EA will authorise an 9.68 ha increase in mine features under the waste domain. A retrospective impact assessment was undertaken on the increase in authorised disturbance for waste domain mine features, which concluded that the proposed amendment is unlikely to have resulted in significant waste impacts.

Project activities will continue to be undertaken with existing management controls; no additional controls are required or proposed.

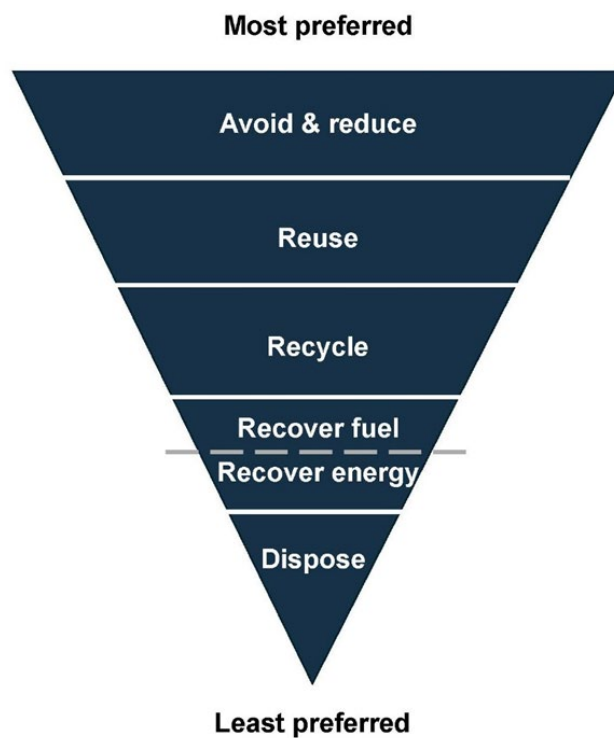

Figure 23. Waste and Resource Management Hierarchy

5.3.2. Management of Waste Impacts

Management of waste is discussed in Section 5.2.9.

Waste storage features have, and will continue to operate under the requirements of the site waste management plan and Schedule E – Waste of the EA. Further, the overclear for waste features has not encroached into any areas of environmental significance and accordingly, no impacts are likely to result from the authorisation of these features.

5.3.3. Waste Storage

The amendment will reconcile authorised disturbances within Table A1 of the EA with on-ground disturbances. As detailed in Section 5.2.9, the maximum authorised disturbance for waste management features will increase by 2.64 % increase in total disturbance attributed to features within the waste domain. The impact from the slight area increase for the WRD is negligible.

5.3.4. Waste Tracking and Documentation

Waste tracking and documentation for regulated waste generated by day-to-day activities will continue to be managed by the service contractor(s), in compliance with QLD regulated waste tracking requirements, under the EP Regulation.

5.3.5. Waste Disposal

This amendment proposed the disposal of dam liners from the Process Water Pond and Kulthor Turkey's Nest as part of the rehabilitation of these water storages at closure.

PAF material, mineralized waste, construction/demolition waste, and general inert site clean-up materials are already approved for disposal within the pit. Tailings have been deposited within the Osborne underground workings surrounding and beneath the Osborne pit. It is not expected that there would be any additional impacts from the disposal of dam liners within the pit.

All general waste will continue to be disposed in accordance with established waste management procedures.

5.4. Air Impacts

In preparing this application, consideration has been given to guideline *ESR/2015/1840 – Application requirements for activities with impacts to air* (DETSI, 2024b). DETSI is required to assess the application against the requirements stated in the *Environmental Protection Act 1994*, EP Regulation and Environmental Protection (Air) Policy 2019 (EPP Air) to meet the environmental objective and performance outcomes described below:

Environmental Objective

‘The activity will be operated in a way that protects environmental values of air.’

Performance Outcome

There is no discharge to air of contaminants that may cause an adverse effect on the environment from the operation of the activity, or

All of the following:

- Fugitive emissions of contaminants from storage, handling and processing of materials and transporting materials within the site are prevented or minimised.
- Contingency measures will prevent or minimise adverse effects on the environment from unplanned emissions and shut down and start up emissions of contaminants to air.
- Releases of contaminants to the atmosphere for dispersion will be managed to prevent or minimise adverse effects on environmental values.

RISK OF ENVIRONMENTAL IMPACT: LOW

5.4.1. Overview of Air Impacts

The Project is situated in an unpopulated region. The nearest sensitive receptor is the Mayfield homestead, approximately 2.1 km south of the Trekelano mine. The closest homesteads to the Osborne mine are the Pathungra and Kheri outstation, located approximately 5 km from the borefield lease. There are no homesteads in proximity to the main mining and processing area at Osborne, or within the vicinity of Lucky Luke (Figure 24). Chinova has means to provide correspondence with the surrounding landholders on a as needs basis. The nearest major centre is Cloncurry, located approximately 155 km north.

The reconciliation of on-ground disturbances and inclusion of existing features within Table A1 proposed by this amendment is strictly administrative. The additional on-ground disturbances and existing features (i.e., borrow pits, TSF2 East Environmental Dam, administration office, magazine, and topsoil stockpiles) are currently in use and no further disturbances are proposed.

No potential air impacts will result from the disposal of water and dam liners within the Osborne pit.

Project activities will continue to be undertaken with existing management controls; no additional controls are required or proposed.

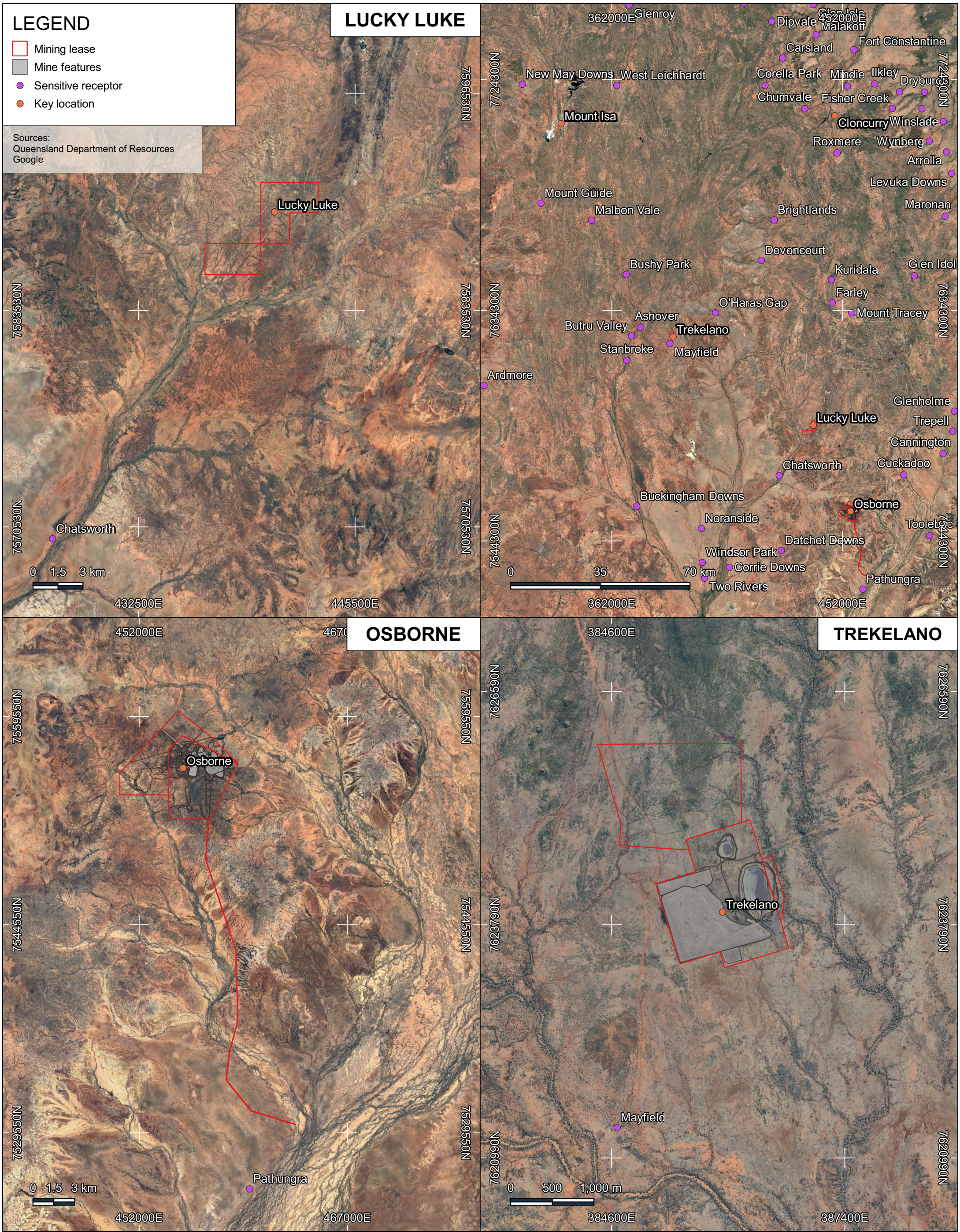

EA AMENDMENT
FIGURE 24. SENSITIVE RECEPTORS

| | | | |
|--|--|--------------------------|--|
| <p>Disclaimer: Whilst every effort and care has been taken to ensure the accuracy of this report, Wulguru Technical Services Pty Ltd makes no representations or warranties about its accuracy, reliability, completeness or suitability for any particular purpose and disclaims all responsibility and all liability (including without limitation, liability in negligence) for all expenses, losses, damages (including indirect or consequential damage) and costs which you might incur as a result of the product being inaccurate or incomplete in any way and for any reason.</p> | <p>CRS: GDA2020 / MGA zone 54</p> | <p>Date: 6 June 2025</p> | |
| | | <p>Author: H. Robb</p> | |
| <p>Project Number: 2025.03007</p> | <p>Client: Chinova Resources Pty Ltd</p> | <p>Version: 0.01</p> | |

U:\2 Projects\2025\2025.03007_Chr_Osborne\DATA\GIS\2025.03007_Figures_250007.gpx

5.4.2. Fugitive Emissions

Overclear for authorised features (i.e., roads, exploration), as well as existing borrow pits and topsoil stockpiles requiring authorisation have the potential to generate fugitive emissions (wind-blown dust). All borrow pits, the magazine and processing plant topsoil stockpiles, and the balance of overclear is located within the main mining and processing area of Osborne and will be located a minimum of 25 km away from the closest sensitive receptor (Kheri Station).

The Trekelano topsoil stockpile is located 2.1 km to the north of the closest sensitive receptor (Mayfield homestead). The Trekelano topsoil stockpile is not actively being used and has been seeded. It is unlikely that fugitive emissions will be generated by this topsoil stockpile.

It is unlikely that fugitive emissions from these features will impact sensitive receptors.

The disposal of water and dam liners within the Osborne pit will be undertaken in a way that does not produce fugitive emissions. Additionally, the continued operation of TSF2 East Environmental Dam will not result in the generation of fugitive emissions.

Chinova will continue to monitor air quality through the Osborne Air Quality Monitoring Program, which has been prepared in accordance with Schedule B – Air, Condition B2-2 of the EA.

5.4.3. Management of Air Impacts

The amendment does not propose any changes to air impacts, and impacts to air will continue to be managed in accordance with Schedule B – Air of the EA. There are no sensitive receptors within 25 km of the main mining and processing area at Osborne. Given the low likelihood of air quality impacts at sensitive receptors, Chinova has not developed air quality management controls for the Osborne Project.

5.4.4. Contingency Measures

If monitoring or visual assessment detects significant emissions to air, works will cease until appropriate controls are implemented and emissions are reduced.

5.5. Noise Impacts

In preparing this application, consideration has been given to guideline *ESR/2015/1838 – Application requirements for activities with noise impacts* (DETSI, 2024e). DETSI is required to assess the application against the requirements stated in the *Environmental Protection Act 1994*, EP Regulation and the Environmental Protection (Noise) Policy 2019 (EPP Noise) to meet the environmental objective and performance outcomes described below:

Environmental Objective

'The activity will be operated in a way that protects the environmental values of the acoustic environment.'

Performance Outcome

- Sound from the activity is not audible at a sensitive receptor, or
- The release of sound to the environment from the activity is managed so that adverse effects on environmental values, including health and wellbeing and sensitive ecosystems, are prevented or minimised.

RISK OF ENVIRONMENTAL IMPACT: LOW

5.5.1. Overview of Noise Impacts

The Project is situated in an unpopulated region. The nearest sensitive receptor is the Mayfield homestead, approximately 2.1 km south of the Trekelano mine. The closest homesteads to the Osborne mine are the Pathungra and Kheri outstation, located approximately 5 km from the borefield lease. There are no homesteads in proximity to the main mining and processing area at Osborne, or within the vicinity of Lucky Luke (Figure 24).

The reconciliation of on-ground disturbances and inclusion of existing features within Table A1 proposed by this amendment is strictly administrative. The additional on-ground disturbances and existing features (i.e., borrow pits, TSF2 East Environmental Dam, administration office, magazine, and topsoil stockpiles) are currently in use and no further disturbances are proposed.

The disposal of waste is already approved for disposal within the pit. No additional noise impacts will arise from the disposal of water and dam liners, within the pit.

Accordingly, no noise impacts will result from the proposed amendment. Project activities will continue to be undertaken with existing management controls; no additional controls are required or proposed.

5.5.2. Noise Management

The amendment does not propose any changes to noise impacts, and noise will continue to be managed in accordance with Schedule D – Noise of the EA. There are no sensitive receptors within 25 km of the main mining and processing area at Osborne. Given the low likelihood of noise impacts to

sensitive receptors, Chinova has not developed or implemented a noise management plan for the Osborne Project.

6. Environmental Risk Assessment

6.1. Overview

An environmental risk assessment has been prepared in relation to the proposed amendment. The risk methodology utilised has been developed based on the Australia and New Zealand Standard AS/NZS for Risk Management – Principles and Guidelines (ISO 31000:2018).

The risk management process involves the systematic application of policies, procedures, and practices to the activities of communicating and consulting, establishing the context and assessing, treating, monitoring, reviewing, recording, and reporting risk (Figure 25).

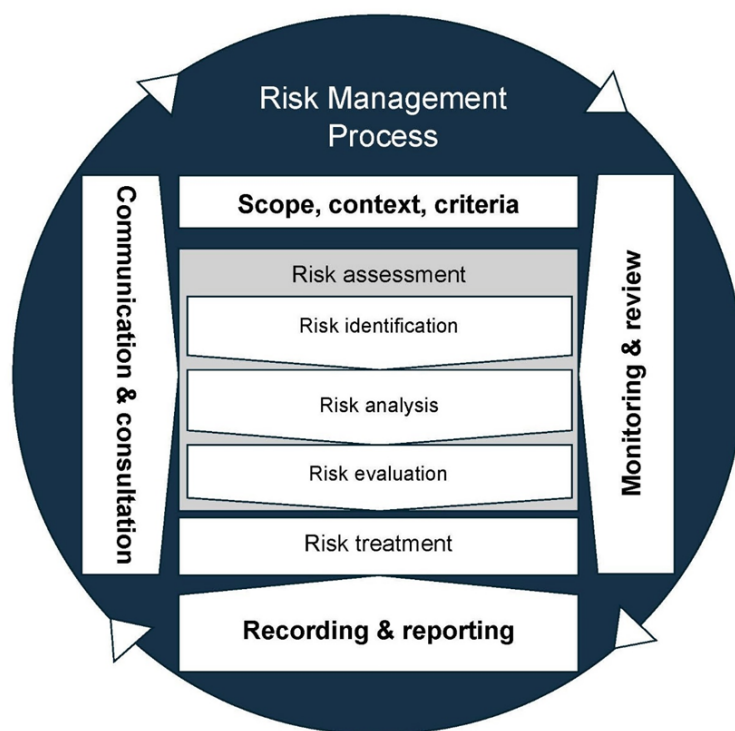

Figure 25. ISO 31000: 2018 Risk management process

6.2. Risk Identification

The purpose of risk identification is to find, recognise and describe risks that might help or prevent an organisation achieving its objectives. Relevant, appropriate and up-to-date information is important in identifying risks (Standards Australia, 2018).

The following factors and the relationships among these factors have been considered by this risk assessment:

- Tangible and intangible sources of risk;
- Causes and events;

- Threats and opportunities;
- Vulnerabilities and capabilities;
- Changes in the external and internal context;
- Indicators or emerging risks;
- The nature and value of assets and resources;
- Consequences and their impacts on objectives;
- Limitations of knowledge and reliability of information;
- Time-related factors; and
- Biases, assumptions, and beliefs of those involved.

6.3. Risk Analysis and Evaluation

The purpose of risk analysis is to comprehend the nature of risk and its characteristics, including, where appropriate, the level of risk. Risk analysis can be undertaken with varying degrees of detail and complexity, depending on the purpose of the analysis, the availability and reliability of information and the resources available. Risk analysis techniques can be qualitative, quantitative or a combination of these and should include:

- The likelihood of events and consequences;
- The nature and magnitude of consequences;
- Complexity and connectivity;
- Time-related factors and volatility;
- The effectiveness of existing controls; and
- Sensitivity and confidence levels.

A likelihood of occurrence and severity of consequence rating has been assigned to each identified risk in accordance with the risk matrix detailed in Table 36. Control measures have been developed following the identification of risks to achieve a level of risk that is an acceptable level, as described in Table 37.

Table 36. Risk matrix

| | | Consequence | | | | |
|------------|---|--|--|---|---|--|
| | Environment | No impact to Environmental Value (EV). | Small-scale impact to EV. Localised impact confined to incident area. | Moderate-scale impact to EV. Localised impact confined to property boundary. | Large-scale impact to EV. Regional area of impact. | Extensive population or community scale impact to EV. Extensive area of impact. |
| | Community and Reputation | No actual or potential community criticism. | Minor level local community criticism (<week). No reputation impact. | Local community criticism (> week) or one-day community protest. Local company reputation impacted. | State-level community criticism or protest over multiple days/ occasion. State-based company reputation impacted. | National community criticism or large-scale protest. Company reputation and approvals impact. Shareholder intervention or short-term share price impact (< month). |
| | Financial (A\$) | <30K | \$30k to 300K | \$300k to 3M | \$3M to \$30M | \$30M to \$300M |
| | Compliance EA, legislation, instruments (e.g. tenure licence) or contract. | Administrative non-conformance No regulatory or punitive action. | Non-conformance. Notification/report to; request for information by; and/or administrative/ warning notice from regulator. | Recurring non-conformance. Statutory notice from regulator. | Systemic administrative non-compliance (or one moderate non-conformance). Company charged with an offence or minor penalty/ fine. | Systemic moderate non-conformance (or single material non-conformance). Company charged with an offence with moderate penalty |
| | | 1 | 2 | 3 | 4 | 5 |
| Likelihood | Almost Certain (< 4 months) Occurs in almost all circumstances OR could occur within days to week. | 5 Medium (6) | High (7) | High (8) | Very High (9) | Very High (10) |
| | Likely (4 months – 3 yearly) Occurs in most occurrence OR could occur within weeks to month. | 4 Medium (5) | Medium (6) | High (7) | High (8) | Very High (9) |
| | Occasional (3 - 8 yearly) Has occurred before in OR could occur with months to years. | 3 Low (4) | Medium (5) | Medium (6) | High (7) | High (8) |
| | Possible (8 - 15 yearly) Has occurred elsewhere OR could occur with decades | 2 Low (3) | Low (4) | Medium (5) | Medium (6) | High (7) |
| | Unlikely (15 - 100 yearly) Has occurred elsewhere OR could occur within decades. | 1 Low (2) | Low (3) | Low (4) | Medium (5) | Medium (6) |

Table 37. Risk scores

| Risk Score | Risk Rating | Actions Required |
|------------|-------------|--|
| 9 – 10 | Extreme | Requires immediate action to reduce risk score. |
| 7 – 8 | High | Requires an action plan approved by senior management. |
| 5 – 6 | Moderate | Specific monitoring and procedures required. |
| 2 - 4 | Low | Management through routine procedures and protocols. |

6.4. Risk Assessment Results

Risks identified were assessed using the methodology described above. Eighteen (18) risks were identified with all eighteen rated as 'Low'. All risks considered the existing and proposed controls to reduce the level of risk to as low as reasonably practicable. Control strategies are reflected in Table 38.

Table 38. Risk assessment

| Aspect | Potential Impact | Risk Rating | | | Risk Controls | Residual Risk Rating | | | Treatment | Comments |
|--------|---|-------------|---|---|---|----------------------|---|---|--|----------|
| | | L | C | R | | L | C | R | | |
| Land | Potential for livestock and native fauna to drink water from TSF2 East Environmental Dam. | 2 | 2 | 4 | <p>Water quality be sampled as per the proposed updated Table C11 of the EA (refer Table 8) on a quarterly basis.</p> <p>Water within storages to achieve requirements of Table C12 (Dam Water Quality Levels).</p> <p>If water quality within regulated structures does not achieve the requirements of Table C12 (Dam Water Quality Levels), native fauna access is to be minimised.</p> <p>The ML is fenced to prevent cattle access.</p> <p>Ongoing landholder communication.</p> | 1 | 2 | 3 | If cattle are observed within the MLs, landholder will be notified and directed to remove. | |
| | Potential for livestock and native fauna drinking water from the borrow pits. | 2 | 2 | 4 | <p>If water is observed within the borrow pits, native fauna and cattle access is to be minimised.</p> <p>The ML is fenced to prevent cattle access.</p> | 1 | 2 | 3 | If cattle are observed within the MLs, landholder will be notified and directed to remove. | |

| Aspect | Potential Impact | Risk Rating | | | Risk Controls | Residual Risk Rating | | | Treatment | Comments |
|--------|---|-------------|---|---|---|----------------------|---|---|--|--|
| | | L | C | R | | L | C | R | | |
| | | | | | Ongoing landholder communication. | | | | | |
| | Emissions from TSF2 East Environmental Dam to land. | 2 | 3 | 5 | <p>Release of waters is only to occur from authorised release points as specified in Table C1 (Contaminant Release Points) of the EA. No additional releases are proposed to be authorised.</p> <p>Regular inspections and maintenance of water storages to be undertaken by authorised personnel.</p> <p>TSF2 East Environmental Dam was constructed with significantly greater capacity (61.6 ML) than what is required for the catchment (49.2 ML).</p> <p>If TSF2 East Environmental Dam is likely to release, a temporary pump and generator will be used to transfer water to the TSF2 Reclaim Dam via the nearby TSF2 Reclaim Dam Drain.</p> | 1 | 3 | 4 | Any exceedances of water quality limits will be investigated and reported. | Contingency storages are available to manage water balances. |
| | Emissions from borrow pits to land. | 2 | 1 | 3 | Release of waters is only to occur from authorised release points as specified in Table C1 (Contaminant Release Points) of the EA. No | 1 | 1 | 2 | Any release of water from the borrow pits will be | Contingency storages are available to manage water balances. |

| Aspect | Potential Impact | Risk Rating | | | Risk Controls | Residual Risk Rating | | | Treatment | Comments |
|--------|---|-------------|---|---|---|----------------------|---|---|---|----------|
| | | L | C | R | | L | C | R | | |
| | | | | 6 | <p>additional releases are proposed to be authorised.</p> <p>In the event that water in the borrow pits is likely to release (i.e., overtopping), a temporary pump and generator will be used to transfer water to TSF2 East Environmental Dam. Should TSF2 East Environmental Dam approach maximum capacity, contingency measures are in place to transfer water to TSF2 Reclaim Dam Drain and ultimately to TSF2 Reclaim Dam.</p> | | | 4 | investigated and reported. | |
| | Potential for insufficient rehabilitation material for reconciled features and overclear. | 2 | 4 | 6 | <p>Investigate residual stockpiles for suitability for rehabilitation.</p> <p>Undertake soil characterisation assessments and develop additional rehabilitation sources (i.e., borrow pits) onsite to source potential rehabilitation material for closure.</p> | 2 | 2 | 4 | Source additional rehabilitation material from offsite. | |

| Aspect | Potential Impact | Risk Rating | | | Risk Controls | Residual Risk Rating | | | Treatment | Comments |
|--------|---|-------------|---|---|--|----------------------|---|---|---|--|
| | | L | C | R | | L | C | R | | |
| | Increase in disturbance area across the Project (overclear and additional features) | 3 | 3 | 6 | <p>No future disturbance is proposed. Any future activities will be assessed through a future amendment application.</p> <p>Revised spatial disturbance data has been prepared which will be used to audit on ground disturbance and prevent overclear.</p> | 1 | 3 | 4 | | Additional disturbance is located in 'least concern' vegetation. No SRI was determined for any matter. |
| Water | Release of water from TSF2 East Environmental Dam. | 2 | 3 | 5 | <p>Release of waters is only to occur from authorised release points as specified in Table C1 (Contaminant release points) of the EA. No additional releases are proposed to be authorised.</p> <p>Regular inspections and maintenance of water storages to be undertaken by authorised personnel.</p> <p>TSF2 East Environmental Dam was constructed with significantly greater capacity (61.6 ML) than what is required for the catchment (49.2 ML).</p> | 1 | 3 | 4 | <p>Any exceedances of water quality limits will be investigated and reported.</p> <p>A contaminated land assessment will be completed on closure, and any residual contaminants will be removed as part of rehabilitation activities.</p> | Contingency storages are available to manage water balances. |

| Aspect | Potential Impact | Risk Rating | | | Risk Controls | Residual Risk Rating | | | Treatment | Comments |
|--------|--|-------------|---|---|---|----------------------|---|---|---|--|
| | | L | C | R | | L | C | R | | |
| | | | | | The ML is fenced to prevent access to livestock. | | | | | |
| | Release of water from borrow pits. | 2 | 1 | 3 | <p>Release of waters is only to occur from authorised release points as specified in Table C1 (Contaminant Release Points) of the EA. No additional releases are proposed to be authorised.</p> <p>In the event that water in the borrow pits is likely to release (i.e., overtopping), a temporary pump and generator will be used to transfer water to TSF2 East Environmental Dam. Should TSF2 East Environmental Dam approach maximum capacity, contingency measures are in place to transfer water to TSF2 Reclaim Dam Drain and ultimately to TSF2 Reclaim Dam.</p> | 1 | 1 | 2 | Any release of water from the borrow pits will be investigated and reported. | Contingency storages are available to manage water balances. |
| | Transport of contaminants from seepage from TSF2 East Environmental Dam, | 2 | 2 | 4 | TSF2 East Environmental Dam constructed into impermeable Mesozoic Sediments. | 1 | 2 | 3 | Frequent groundwater monitoring to be undertaken in accordance with Table C7 (Groundwater | |

| Aspect | Potential Impact | Risk Rating | | | Risk Controls | Residual Risk Rating | | | Treatment | Comments |
|--------|--|-------------|---|---|--|----------------------|---|---|--|----------|
| | | L | C | R | | L | C | R | | |
| | resulting in impact to groundwater quality. | | | | Limited groundwater is available within the Osborne area. That which is present is highly compartmentalised and slow flowing. Regular inspections and maintenance of water storages to be undertaken by authorised personnel. | | | | monitoring locations and frequency) of the EA. | |
| | Transport of contaminants from seepage from borrow pits resulting in impact to groundwater quality. | 2 | 2 | 4 | Borrow pits are situated within impermeable Mesozoic Sediments. Surface water is contained within the pits for short timeframes, limiting potential groundwater seepage. Limited groundwater is available within the Osborne area. That which is present is highly compartmentalised and slow flowing. | 1 | 2 | 3 | Frequent groundwater monitoring to be undertaken in accordance with Table C7 (Groundwater monitoring locations and frequency) of the EA. | |
| | Reduced surface water quality and increased occurrence of stream sedimentation resulting from increased erosion. | 2 | 3 | 5 | Release of waters is only to occur from authorised release points as specified in Table C1 (Contaminant release points) of the EA. No additional releases are proposed to be authorised. | 1 | 3 | 4 | Any exceedances of water quality limits and sediment quality will be investigated and reported. | |

| Aspect | Potential Impact | Risk Rating | | | Risk Controls | Residual Risk Rating | | | Treatment | Comments |
|--------|--|-------------|---|---|---|----------------------|---|---|---|---|
| | | L | C | R | | L | C | R | | |
| | | | | | Sediment quality of receiving waters and reference waters to be monitored twice yearly. Appropriate ESC measures in line with the site Erosion and Sediment Control Management Plan are to continue to be implemented. | | | | | |
| | Increase in disturbance area across the Project (overclear) impacting upon watercourses. | 2 | 3 | 5 | No future disturbance is proposed. Any future activities will be assessed through a future amendment application. Current water management procedures will continue to be enacted. | 1 | 3 | 4 | | Impacts to water quality resulting from overclear are negligible and indiscernible from existing authorised feature disturbance. |
| Waste | Incorrect storage or disposal of waste resulting in release of contaminants. | 2 | 2 | 4 | The waste hierarchy will continue to be implemented for all streams. Waste storage, transport and disposal will continue as per existing waste management procedures. Waste will either be disposed at the onsite landfill or pit, in accordance with the EA, or removed from the site. | 1 | 2 | 3 | Conduct activities in accordance with the Waste Management Plan. A contaminated land assessment will be completed on closure and any residual contaminants will be | Waste (PAF material, mineralized waste, construction and demolition waste, and general inter site clean-up materials) are approved for disposal within the Osborne pit. It is not expected that there would |

| Aspect | Potential Impact | Risk Rating | | | Risk Controls | Residual Risk Rating | | | Treatment | Comments |
|--------|--|-------------|---|---|---|----------------------|---|---|---|---|
| | | L | C | R | | L | C | R | | |
| | | | | | Waste rock will continue to be stored within designated WRDs. | | | | removed as part of the rehabilitation activities. | be any additional impacts from the disposal of dam liners within the pit. |
| | Increase in disturbance area across the Project (overclear) impacting waste. | 3 | 3 | 6 | No future disturbance is proposed. Any future activities will be assessed through a future amendment application. No change to waste types or disposal methods are proposed. | 1 | 3 | 4 | | Impacts to was quality resulting from overclear are negligible and indiscernible from existing authorised feature disturbance. |
| Air | Emissions to air resulting in nuisance at a sensitive receptor. | 1 | 1 | 2 | The nearest sensitive receptor is Kheri Station, approximately 25 km from the main mining and processing area at Osborne. Continue to conduct activities in accordance with Schedule B – Air of the EA. Continue to monitor air quality in accordance with the Osborne Air Quality Monitoring Program. When directed by the administering authority, conduct air quality monitoring including meteorological | 1 | 1 | 2 | | Impacts for overclear and existing, unauthorised features are negligible and indiscernible from existing authorised feature disturbance. Water and dam liners will be disposed within the pit in a manner which does not produce fugitive emissions. |

| Aspect | Potential Impact | Risk Rating | | | Risk Controls | Residual Risk Rating | | | Treatment | Comments |
|--------|---|-------------|---|---|--|----------------------|---|---|-----------|--|
| | | L | C | R | | L | C | R | | |
| | | | | | monitoring, dust depositional sampling and volumetric monitoring. Community complaints/grievances will be recorded and actioned. | | | | | |
| | Increase in disturbance area across the Project (overclear) impacting emissions to air. | 1 | 1 | 2 | No future disturbance is proposed. Any future activities will be assessed through a future amendment application. Current air quality management procedures will continue to be enacted. | 1 | 1 | 2 | | Impacts to air quality resulting from overclear are negligible and indiscernible from existing authorised feature disturbance. |
| Noise | Increase in noise at sensitive receptor. | 1 | 1 | 2 | Continue to conduct activities in accordance with Schedule D – Noise of the EA. The nearest sensitive receptor is Kheri Station, approximately 25 km from the main mining and processing area at Osborne. Record and investigate community noise complaints/grievance. | 1 | 1 | 2 | | Impacts are negligible and indiscernible from existing authorised feature disturbance. |

| Aspect | Potential Impact | Risk Rating | | | Risk Controls | Residual Risk Rating | | | Treatment | Comments |
|--------|--|-------------|---|---|---|----------------------|---|---|-----------|---|
| | | L | C | R | | L | C | R | | |
| | | | | | Conduct noise monitoring as required. | | | | | |
| | Increase in disturbance area across the Project (overclear) impacting noise emissions. | 1 | 1 | 2 | No future disturbance is proposed. Any future activities will be assessed through a future amendment application. Current water management procedures will continue to be enacted. | 1 | 1 | 2 | | No work is proposed; therefore, no additional noise emissions are proposed. |

7. Ecologically Sustainable Development

It is acknowledged that all standard criteria under s. 176 of the EP Act must be considered as part of the decision-making process for an EA application. This section provides responses to those criteria that are most relevant to the proposed amendment, with consideration given to the broader context of all applicable standard criterion.

7.1. The Precautionary Principle

The Precautionary Principle dictates that where there are threats to serious or irreversible environmental damage, lack of full scientific certainty should not be used as a reason for postponing measures to prevent environmental degradation.

The amendment seeks to reconcile historical disturbance and authorisation for previously unauthorised, existing features, ensuring all features and disturbance onsite are lawful and will facilitate accurate and comprehensive rehabilitation and closure planning.

Additionally, the amendment seeks the approval to dispose residual water from water storages and dam liners from the Process Water Pond and Kulthor Turkey's Nest within the Osborne Pit at closure. This will allow for the disposal of potentially contaminated waters and dam liners in a safe and non-polluting manner, within a structure already authorised for the storage of potentially contaminated material.

Impacts result from the existing unauthorised disturbance (i.e., overclear and unapproved features) are well understood and considered minimal. Established control measures – including the Chinova Erosion and Sediment Control Plan and Water Management Plan – have proven effective in mitigation potential environmental risks.

Similarly, the disposal of water and dam liners within the Osborne Pit is a well-understood and low risk activity. It will be undertaken in accordance with the Osborne Mine In-pit Tailings Storage Facility Operations and Maintenance Manual (SLR, 2022b).

7.2. Intergenerational Equity

The intergenerational equity principle requires that the current generation should ensure that the health, diversity and productivity of the environment is maintained or enhanced for the benefit of future generations.

The amendment does not propose any additional clearing that may impact upon future generations.

The amendment will facilitate accurate and comprehensive rehabilitation and closure planning to ensure the health, diversity and productivity of the environment for future generations. Rehabilitation goals and objectives have been developed for the PRCP, which will be revised to include additional disturbance following the reconciliation of historical disturbance and authorisation of existing, unauthorised features.

PMLUs have been detailed within Section 5.1.14 and will predominantly comprise native vegetation with low intensity grazing established across the Project area.

7.3. Conservation of Biological Diversity and Ecological Integrity

This principle dictates that the conservation of biological diversity and the maintenance of ecological integrity should be a fundamental consideration for development proposals.

No MNES or MSES are expected to have been, or will be impacted, by the proposed amendments to the EA. No offsets at either the State or Commonwealth level are required as part of this amendment.

No further disturbance is proposed as part of this amendment.

7.4. Public Interest

The potential for public interest in this amendment is likely limited; however, the amendment will result in the following outcomes which will result in net social and environmental benefits:

- Ensure that all Project disturbance is lawful;
- Reconciliation of historical disturbance and formal authorisation of existing, previously unauthorised features will support comprehensive and accurate rehabilitation and closure planning. This will enable effective rehabilitation outcomes and the achievement of a safe, stable, and productive post-mining land use; and
- Facilitate the safe and non-polluting storage and disposal of potentially contaminated water and dam liner material within an existing structure already authorised for the containment of potentially contaminated materials.

8. Conclusions and Recommendations

This report is submitted to the DETSI in support of Chinova Resources Osborne Pty Ltd's application for an EA amendment to EA EPML00873613 and provides a detailed response to the following guidelines:

- *Approval processes for Environmental Authorities* (DETSI, 2024a);
- *Application requirements for activities with impacts to air* (DETSI, 2024b);
- *Application requirements for activities with impacts to land* (DETSI, 2024c);
- *Application requirements for activities with impacts to water* (DETSI, 2024d);
- *Application requirements for activities with noise impacts* (DETSI, 2024e); and
- *Application requirements for activities with waste impacts* (DETSI, 2024f).

Risks were assessed in accordance with ISO 31000:2018. Eighteen (18) risks were identified with all rated as 'Low'. All risks considered the existing and proposed controls to reduce the level of risk to as low as reasonably practicable. Control strategies are reflected in supporting information contained within this document.

It is recommended that this amendment application for EA EPML00873613 be accepted with appropriate and reasonable conditions.

9. References

AGE, 2023a. *Osborne/Kulthor PRCP Hydrogeology Report*, s.l.: s.n.

AGE, 2023b. *Trekelano PRCP Hydrogeology Report*, s.l.: s.n.

Chinova, 2024. *Erosion and Sediment Control Management Plan*. CHR_EC_PLN_014 ed. s.l.:Chinova Resources.

Chinova, 2025. *Osborne Mining Project - Progressive Rehabilitation and Closure Plan*, s.l.: Chinova Resources Osborne Pty Ltd.

Chinova, n.d. *Waste Management Program*. s.l.:s.n.

DCCEEW, 2013. *Matters of National Environmental Significance - Significant Impact Guidelines*, s.l.: Department of Climate Change, Energy, the Environment and Water.

DES, 2014. *Queensland Environmental Offsets Policy - Significant Residual Impact Guideline*, s.l.: Department of Environment and Science.

DETSI, 2024a. *Approval processes for environmental authorities*. 8.02 ed. ed. Brisbane: Department of Environment, Tourism, Science and Innovation, Queensland Government.

DETSI, 2024b. *Application requirements for activities with impacts to air*. 5.03 ed. Brisbane: Department of Environment, Tourism, Science and Innovation, Queensland Government.

DETSI, 2024c. *Application requirements for activities with impacts to land*. 4.05 ed. Brisbane: Department of Environment, Tourism, Science and Innovation, Queensland Government.

DETSI, 2024d. *Application requirements for activities with impacts to water*. 5.00 ed. Brisbane: Department of Environment, Tourism, Science and Innovation, Queensland Government.

DETSI, 2024e. *Application requirements for activities with noise impacts*. 3.08 ed. Brisbane: Department of Environment, Tourism, Science and Innovation, Queensland Government.

DETSI, 2024f. *Application requirements for activities with waste impacts*. 5.04 ed. Brisbane: Department of Environment, Tourism, Science and Innovation, Queensland Government.

DETSI, 2024g. *Approval processes for environmental authorities*. 8.02 ed.. Brisbane: Department of Environment, Tourism, Science and Innovation, Queensland Government.

DETSI, 2025a. *Environmental Reports: Regional Ecosystems*, s.l.: Department of Environment, Tourism, Science and Innovation, Queensland Government.

Land Reclamation Services, 1994. *Soil and Land Capability Survey of the Osborne Area*, s.l.: s.n.

NGH, 2023. *Revegetation Plan: Osborne Project*, s.l.: NGH Pty Ltd.

Queensland Government, 2024. *Bureau of Meteorology (BoM)*. [Online]
Available at: http://www.bom.gov.au/climate/averages/tables/cw_037036.shtml

RLA, 2008. *Hydrological and Hydrogeological Assessment - Lucky Luke Satellite Operation*, s.l.: Rob Lait and Associates Pty Ltd.

Rust PPK, 1994. *Groundwater Investigation at the Osborne Project*, s.l.: s.n.

SLR, 2021a. *Osborne Mine: Detailed Design Report - East Environmental Dam and Borrow Area 4 Dam*, s.l.: SLR Consulting Australia Pty Ltd.

SLR, 2021b. *Osborne Mine: Extended Mine Life Project In-Pit Tailings Deposition Study*, Townsville: SLR Consulting Australia Pty Ltd.

SLR, 2022a. *Osborne Mine EA Engineering Support: Response to DES RFI Queries*, Townsville: SLR Consulting Australia Pty Ltd.

SLR, 2022b. *Osborne Mine In-Pit Tailings Storage Facility*. s.l.:s.n.

Standards Australia, 2018. *Risk Management - Guidelines (ISO31000:2018)*, s.l.: SAI Global.

State of Queensland, 2025. *Queensland Globe*. [Online]
Available at: <https://qldglobe.information.qld.gov.au/>
[Accessed 25 2 2025].

Appendix A: Proposed Schedule J – Maps and Plans

LEGEND

- Landfill
- Google Satellite

Sources:
Google Satellite



Disclaimer:
Whilst every effort and care has been taken to ensure the accuracy of this report, Wulguru Technical Services Pty Ltd makes no representations or warranties about its accuracy, reliability, completeness or suitability for any particular purpose and disclaims all responsibility and all liability (including without limitation, liability in negligence) for all expenses, losses, damages (including indirect or consequential damage) and costs which you might incur as a result of the product being inaccurate or incomplete in any way and for any reason.

EA AMENDMENT

SCHEDULE I - FIGURE 3. (GENERAL WASTE DISPOSAL AREA)



CRS: GDA2020 / MGA zone 54
Scale: 1:2,500 @A3

Date: 18 June 2025

Author: J. McLachlan

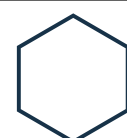

WULGURU TECHNICAL SERVICES

Project Number: 2025.03007

Client: Chinova Resources Osborne Pty Ltd

Version: 0.01

Appendix B: PSMT Report

Appendix C: MSES Report

Appendix D: Osborne Mine Detailed Design Report – East Environmental Dam and Borrow Area 4 Dam

